



Monthly Noise & Operations Report April 2023

Prepared by:
Korey Barnes
Environmental & Noise Analyst

Introduction:

DeKalb-Peachtree Airport (PDK) is located in a highly noise-sensitive area as it is surrounded by residential communities. Aircraft noise is noise pollution generated by an aircraft, and April occur during all phases of flight. For instance, while aircraft are on the ground, taxiing, operating auxiliary power units (APUs), and conducting run-ups April contribute noise pollution to the surrounding areas. While aircraft are in the air, noise pollution can occur underneath and to the sides of departure and arrival paths.

The primary goal of the **PDK Good Neighbor Program** is to serve as a community-based program with aims to reduce aircraft noise levels in the vicinity of the airport. Since its inception, the program has sought to increase awareness of airport operations and develop airport/community partnerships with the surrounding cities of Chamblee, Doraville, Dunwoody, Brookhaven, North Atlanta (including the Buckhead community), and others. The program is a multifaceted one that uses many approaches to convey information in a succinct manner.

The program strives to reduce overall aircraft noise disturbances by soliciting airport-user involvement. Community and airport participation, learning, and cooperation are the keys to the program's success.

This report provides a monthly summary of airport operations, noise disturbances, and impacts to the surrounding neighborhoods to airport users and the surrounding communities.

April 2023 Aircraft Operations:

	This Month	This Month, Last Year (April 2022)	% Change from April 2022	5-Year Average for Month
Total Operations	14,909	16,717	-10.82%	12,572
Itinerant	10,520	11,759	-10.54%	9,569
Local	4,389	4,958	-11.48%	3,004
Voluntary Curfew Ops	418	467	-10.49%	368
Prior Authorization	242	(26) Noise disturbance calls associated with these flights. (14) Voluntary curfew ops were associated with these flights.		

Prior Authorization
(Section 6-93 Code)
Operation
Itinerant
Local
Voluntary Curfew Ops

Aircraft certified by the FAA with a max gross take-off weight greater than 75,000 pounds
One take-off or landing. Touch-and-go counts as two operations
Non-touch-and-go (regular operations)
Operations within 20 miles of Airport
Operations that occur between the hours of 11:00 p.m. and 6:00 a.m.

April 2023 Aircraft Operations Summary

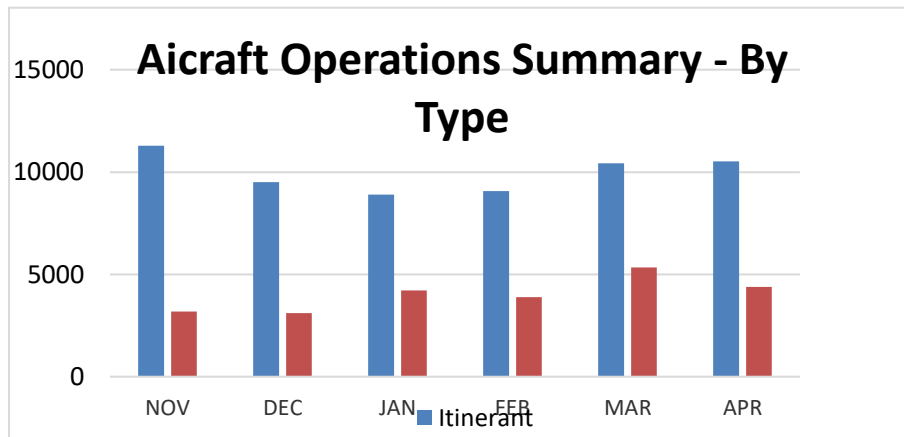
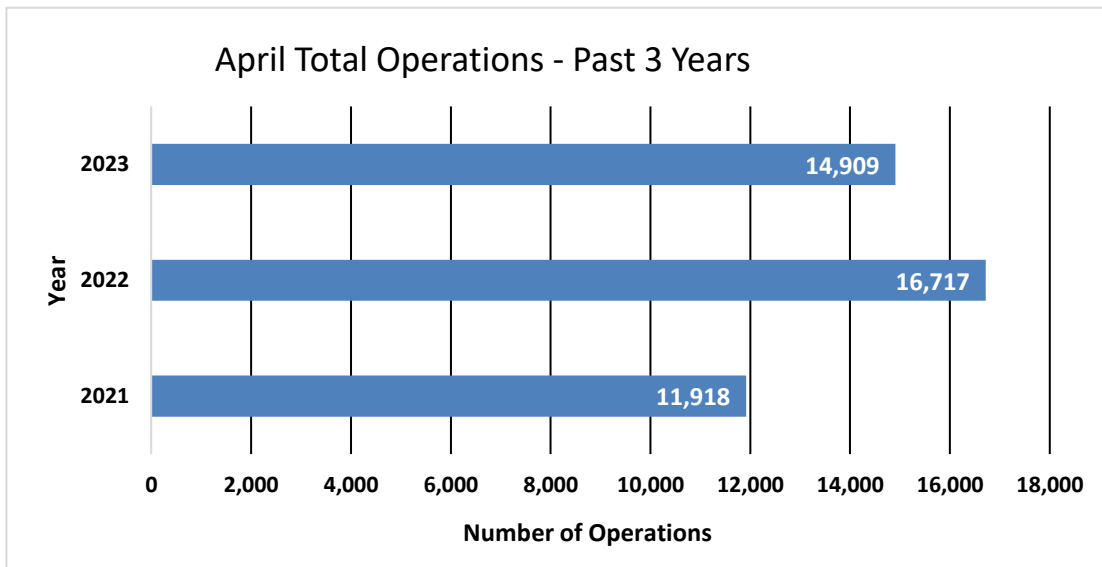

2022 Total Operations	2022 Total Operations through April 2022	Total 2023 Ops through April 2023
176,895	59,925	56,746 (-5.30%)

2023 Operations by Month				
	Itinerant	Local	Total Tower-Recorded Operations	Voluntary Curfew
JAN	8,898	4,220	13,118	290
FEB	9,065	3,890	12,955	347
MAR	10,428	5,336	15,764	431
APR	10,520	4,389	14,909	418
MAY				
JUN				
JUL				
AUG				
SEP				
OCT				
NOV				
DEC				

Runway Mode of Operations – April 2023

Directional use of runways has a major effect on flight patterns and the areas affected by flight operations. Weather and wind direction generally determines runway selection. When the tower is open, the FAA Air Traffic Control Tower determines the directional use of the runways. When possible, the tower will try to keep operations on a northbound flow (takeoffs and landings to the north) for noise abatement.

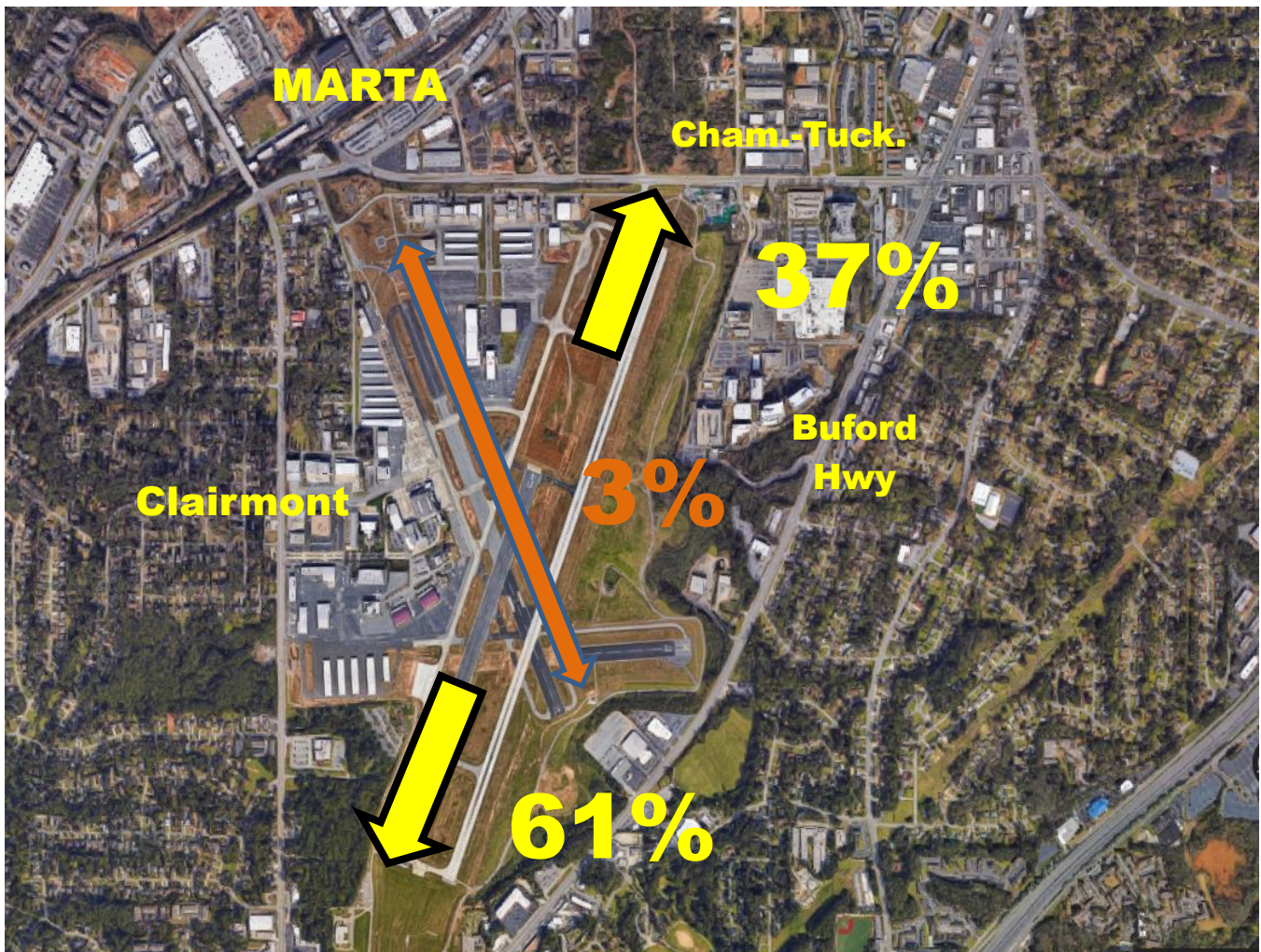

Noise Disturbance Summary

Total complaints for April 2023	Monthly Complaint Average 2023	April 2023 Complaints per Household <i>(minus top two/Households)</i>	April 2023 Complaints per Household <i>All Inclusive</i>
772	587	7.6	27.5

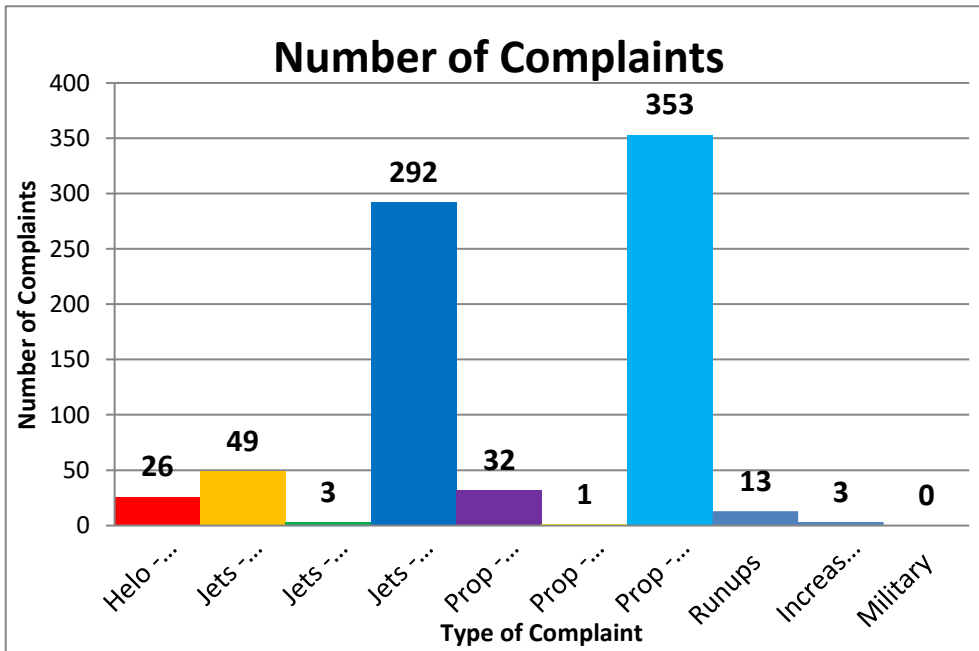

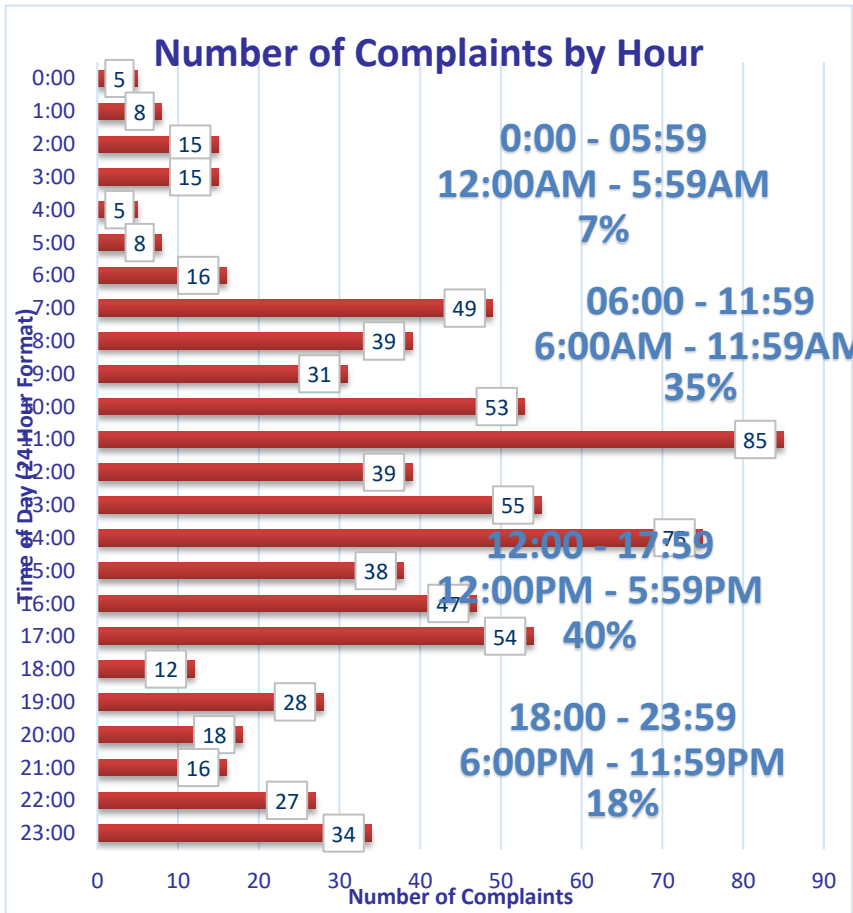

Zip Code Complaints

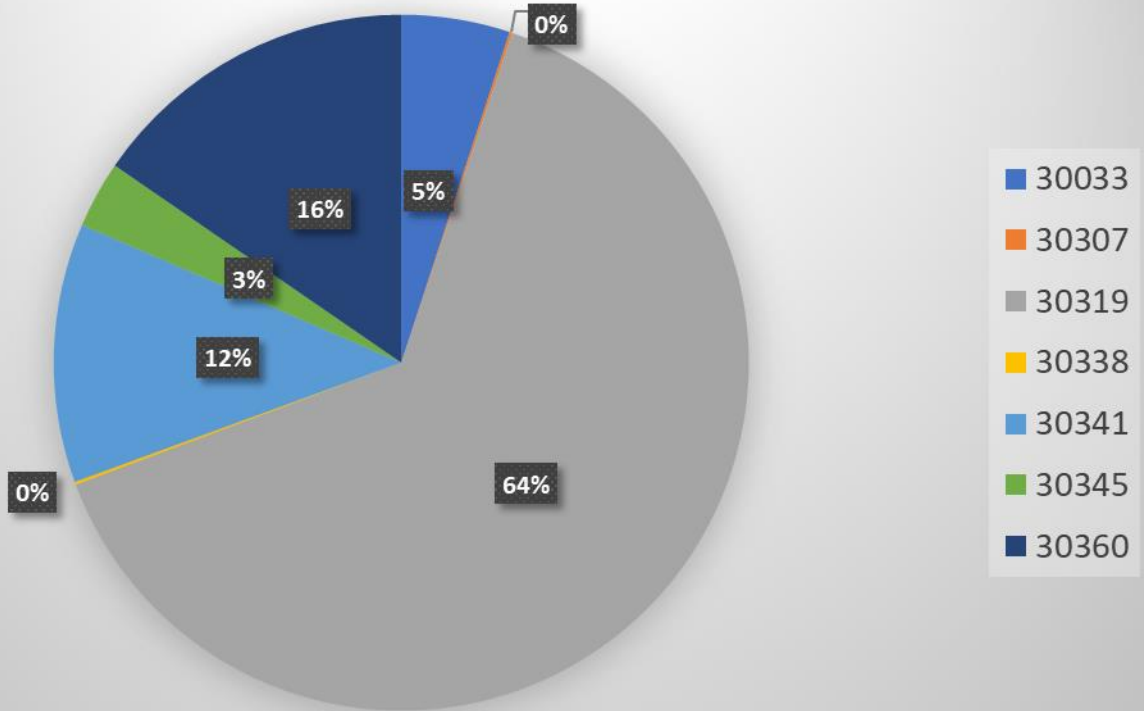

Zip Code Guide		
Zip Code	Community	% of Complaints
30319	Brookhaven	64%
30341	Chamblee - North	12%
30345	Chamblee - South	3%
30360	Dunwoody	16%
30033	Decatur	5%
30307	Atlanta	<1%
30338	Dunwoody	<1%

Complaints by Caller

<i>Name</i>	<i>Address</i>	<i>City</i>	<i>Zip Code</i>	<i>Complaints</i>
HYNES	2276 Tanglewood Cir NE	Atlanta	30345	2
Schneeberg	2707 Ashford Rd, NE	Atlanta	30319	4
Allen	1501 Woodshire Dr	Decatur	30033	27
Johnson	5200 Peachtree Rd	Atlanta	30341	20
Pohlmann	1050 Capital Club Cir NE	Brookhaven	30319	1
Gokce	1955 Fairway Cir NE	Brookhaven	30319	2
Masone	2352 Burch Cir NE	Brookhaven	30319	23
Maddox	3093 Janice Cir	Atlanta	30341	1
Hummel	2854 Greenbrook Way NE	Atlanta	30345	5
Osmanski	1229 Euclid Ave NE	Atlanta	30307	1
Anon-1	LaVenture Forest	Atlanta	30341	71
Fibus	2743 Redding Rd NE	Brookhaven	30319	1
Sanke	4485 Huntington Cir	Atlanta	30338	1
McWhorter	1380 Nalley Cir	Decatur	30033	1
Robinson	2586 Warwick Cir NE	Atlanta	30345	3
Dykewicz	2486 Susaleen Ct NE	Atlanta	30345	5
Lowndes	2416 Dunwoody Hollow Dr	Dunwoody	30360	114
Farinola	2361 Burch Cir NE	Brookhaven	30319	4
Townsend	2230 Tanglewood Rd	Decatur	30033	5
Spatafora	5009 Lakeside Dr	Atlanta	30360	3
Bland	2406 Greenglade Rd NE	Atlanta	30345	2
Kempter	2431 Skyland Way NE	Brookhaven	30319	460
Penn	3039 Skyland Dr NE	Chamblee	30341	1
Fazzone	2365 Dunwoody Hollow Dr	Atlanta	30360	2
Fox	2423 Woodacres Rd NE	Atlanta	30345	6
Henson	1391 Altamont Dr	Decatur	30033	6
Philips	2442 Wentworth Dr NE	Atlanta	30345	1

Complaints per Commission District

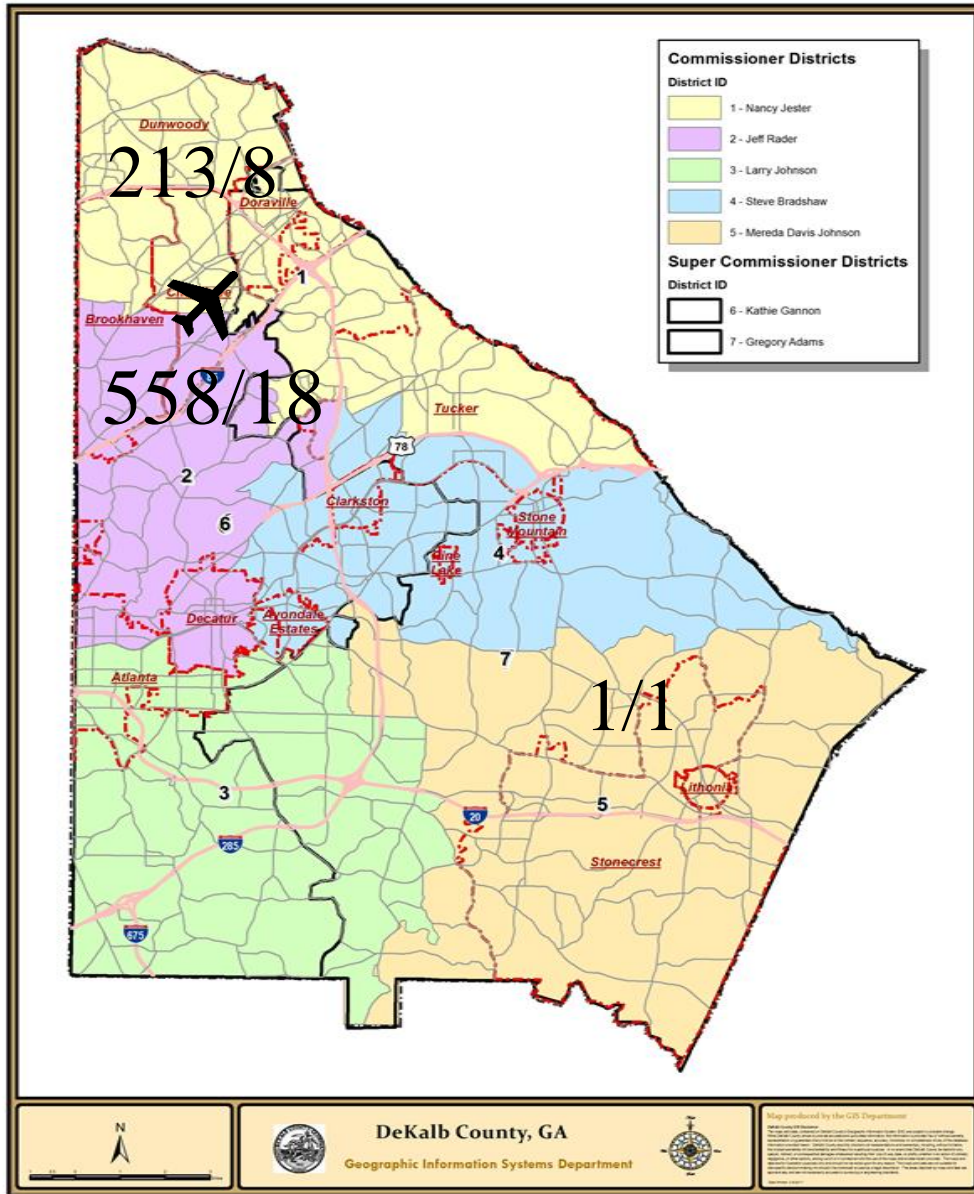

Total Number of Complaints

27/772



Total Number of Complainants

There were 0 complainant(s) outside of DeKalb County with 0 complaint(s) total.

There were 0 complainant(s) with an unknown address with 0 complaint(s) total

Correlation Chart of Noise Complaints to Operations

Chart Legend:

-  = Complaint + high noise event
-  = Complaint + high noise + PDK curfew operation
-  = Complaint + PDK curfew operation

The airport correlated **769 (99.6%)** out of **772** complaints:

- **746 or 94.1%** of the noise complaints were found to be **Direct** correlations
- **23 or 3.0%** were **Indirect** correlations to operations
- **3 or 0.4%** were **Not Correlated**.

- **Direct** = *Linked to a specific flight operation to/from PDK over a house/monitor (NOMS or manual correlation).*
- **Indirect** = *Not linked to a specific flight operation (take-off thrust, reverse thrust; maintenance run-ups) OR flight operation not originating or terminating at PDK.*
- **Not correlated** = *There was no noise event and/or aircraft track based on either NOMS correlation or manual research.*

Definitions:

NOMS: Noise and Operations Monitoring System

Op Type: Operation; Approach, Departure, or Overflight

Name: Name of Complainant

Offense Start: Date/Time of offense to complainant

Flight ID: Tail number of aircraft or military call sign

Flight Time: Actual Date/Time of correlated offense

NMS: Noise Monitoring Station

Rwy: Runway

LMAX: Maximum A-weighted sound level for a given event

Please contact: *Korey Barnes, Airport Noise and Environmental Analyst*, for more information regarding the PDK Good Neighbor Program at (770) 936-5440 or kbarnes@dekalbcountyga.gov.

PDK maintains a **hotline** that permits residents to report noise concerns by dialing: **(770) 936-5442** or e-mailing: pdnoise@dekalbcountyga.gov

Name	Offense Time	Flight Time	RWY	Ops	Aircraft Type	Aircraft ID	NMS	Lmax
Anon-1	4/1/2023 0:09	4/1/2023 0:21	UNK	T	B407	N991MH		
Anon-1	4/1/2023 0:54	4/1/2023 0:50	16	D	C208	N208LS		
Robinson	4/1/2023 11:20	4/1/2023 11:07	21L	D	GLF4	LXJ463	NMS03	76.9
Kempter	4/1/2023 14:21	4/1/2023 14:14	21L	D	GALX	N834SC	NMS03	78.2
Kempter	4/1/2023 14:24	4/1/2023 14:16	21L	D	CL35	N724EH	NMS03	70.6
Kempter	4/1/2023 14:44	4/1/2023 14:39	21L	D	C560	PXG691	NMS03	70.6
Kempter	4/1/2023 14:55	4/1/2023 14:48	21L	D	GLF5	N676AS		
Kempter	4/1/2023 14:59	4/1/2023 14:45	21L	D	C750	KOW51		
Kempter	4/1/2023 22:16	4/1/2023 22:09	21L	D	C525	N57EC	NMS03	74.2
Kempter	4/1/2023 22:50	4/1/2023 22:45	21R	D	BE36	N71RW	NMS03	74
Anon-1	4/2/2023 3:37	4/2/2023 3:40	03R	A	LJ45	KFS34	PORT1	71.2
Dykewicz	4/2/2023 6:03	4/2/2023 5:57	21L	D	C550	PXG600	NMS04	67.9
Lowndes	4/2/2023 8:33	4/2/2023 8:24	03R	D	GALX	FWK800		
Lowndes	4/2/2023 8:37	4/2/2023 8:24	03R	D	GALX	FWK800		
Lowndes	4/2/2023 8:42	4/2/2023 8:24	03R	D	GALX	FWK800		
Lowndes	4/2/2023 8:48	4/2/2023 8:24	03R	D	GALX	FWK800		
Lowndes	4/2/2023 9:17	4/2/2023 9:18	03R	D	PRM1	N514RR		
Lowndes	4/2/2023 9:21	4/2/2023 9:18	03R	D	PRM1	N514RR		
Primas	4/2/2023 15:34	4/2/2023 15:17	UNK	O	EC30	N332AM		
Kempter	4/2/2023 20:08	4/2/2023 19:50	21R	D	P28A	N6743F		
Kempter	4/2/2023 20:56	4/2/2023 20:48	21R	D	C172	N161GT		
Kempter	4/2/2023 21:18	4/2/2023 21:09	21R	D	BE36	N3197M	NMS03	73.2
Kempter	4/2/2023 21:32	4/2/2023 21:24	21L	D	GLF6	N900GA	NMS03	79.2
Kempter	4/2/2023 21:37	4/2/2023 21:09	UNK	O	C172	N26AA	NMS03	70
Kempter	4/2/2023 21:42	4/2/2023 21:28	21R	D	C172	N2386V		
Kempter	4/2/2023 22:16	4/2/2023 22:08	21R	D	P28A	N79SF		
Farinola	4/2/2023 23:09	4/2/2023 23:12	03L	A	EC35	N273AM	NMS02	74
Anon-1	4/2/2023	4/2/2023	03L	A	EC35	N273AM	PORT1	82.2

	23:13	23:12						
Lowndes	4/3/2023 10:38	4/3/2023 10:43	03R	D	C25B	TKK92		
Lowndes	4/3/2023 10:39	4/3/2023 10:43	03R	D	C25B	TKK92		
Lowndes	4/3/2023 10:47	4/3/2023 10:43	03R	D	C25B	TKK92		
Lowndes	4/3/2023 10:50	4/3/2023 10:43	03R	D	C25B	TKK92		
Lowndes	4/3/2023 10:52	4/3/2023 10:48	03R	D	COL4	N247MC		
Lowndes	4/3/2023 10:54	4/3/2023 10:48	03R	D	COL4	N247MC		
Lowndes	4/3/2023 11:10	4/3/2023 11:06	03R	D	C56X	EJA669		
Lowndes	4/3/2023 11:32	4/3/2023 11:25	03R	D	B350	GAJ883		
Townsend	4/3/2023 11:59	4/3/2023 12:03	03R	A	C550	N717CB		
Lowndes	4/3/2023 13:04	4/3/2023 13:16	03R	A	CL35	EJA703		
Lowndes	4/3/2023 13:05	4/3/2023 13:16	03R	A	CL35	EJA703		
Johnson	4/3/2023 14:00	4/3/2023 14:01	03R	A	C68A	EJA553	NMS01	73.6
Johnson	4/3/2023 14:06	4/3/2023 14:01	03R	A	C68A	EJA553	NMS01	73.6
Johnson	4/3/2023 14:13	4/3/2023 14:13	03R	A	E545	LXJ429		
Johnson	4/3/2023 14:13	4/3/2023 14:13	03R	A	E545	LXJ429		
Lowndes	4/3/2023 23:07	4/3/2023 23:16	21L	A	B350	GAJ808		
Lowndes	4/3/2023 23:24	4/3/2023 23:16	21L	A	B350	GAJ808		
Anon-1	4/4/2023 3:02	4/4/2023 2:59	16	D	C208	N208LS		
Fox	4/4/2023 6:23	4/4/2023 6:02	21L	D	PC12	N822NG	NMS03	75.5
Lowndes	4/4/2023 17:53	4/4/2023 17:58	21L	A	GA6C	GAJ66		
Lowndes	4/4/2023 18:05	4/4/2023 18:13	21L	A	BE58	N436AT		
Fibus	4/4/2023 18:37	4/4/2023 18:38	UNK	A	S76	N98PC		
Lowndes	4/4/2023 20:40	4/4/2023 20:45	21L	A	SR22	N995WS		
Kempter	4/4/2023 23:29	4/4/2023 23:28	21R	D	XUNK	CTL66		

Dykewicz	4/5/2023 3:09	4/5/2023 3:07	21L	D	C208	N208LS		
Kempter	4/5/2023 7:04	4/5/2023 6:54	21R	D	BE55	N9054S		
Kempter	4/5/2023 7:08	4/5/2023 6:54	21R	D	BE55	N9054S		
Kempter	4/5/2023 7:17	4/5/2023 7:08	21L	D	GALX	JTL42		
Kempter	4/5/2023 8:49	4/5/2023 8:38	21L	D	BE40	DPJ449	NMS03	77
Allen	4/5/2023 9:08	4/5/2023 9:00	21L	D	GALX	FWK800		
Allen	4/5/2023 9:51	4/5/2023 9:56	21L	D	CL60	SJE39		
Allen	4/5/2023 9:53	4/5/2023 9:56	21L	D	CL60	SJE39		
Kempter	4/5/2023 10:08	4/5/2023 9:53	21L	D	C172	N715WM		
Kempter	4/5/2023 10:32	4/5/2023 10:24	21R	D	P28A	N2551U		
Kempter	4/5/2023 10:33	4/5/2023 10:30	21R	D	SR20	N915MA		
Kempter	4/5/2023 10:41	4/5/2023 10:32	21L	D	C172	N885GT		
Kempter	4/5/2023 10:43	4/5/2023 10:32	21L	D	C172	N885GT		
Kempter	4/5/2023 10:49	4/5/2023 10:35	21R	D	C172	N19646		
Kempter	4/5/2023 10:50	4/5/2023 10:35	21R	D	C172	N19646		
Kempter	4/5/2023 10:51	4/5/2023 10:34	21R	D	COL3	N241EB	NMS03	68.8
Kempter	4/5/2023 11:02	4/5/2023 10:57	21L	D	GLF5	N998FA	NMS03	75.7
Kempter	4/5/2023 11:04	4/5/2023 10:57	21L	D	GLF5	N998FA	NMS03	75.7
Kempter	4/5/2023 11:12	4/5/2023 11:05	21R	D	C172	N178AF		
Kempter	4/5/2023 11:15	4/5/2023 11:05	21R	D	C172	N178AF		
Kempter	4/5/2023 11:16	4/5/2023 11:05	21R	D	C172	N178AF		
Kempter	4/5/2023 11:18	4/5/2023 11:14	21R	D	PA44	CXK499		
Kempter	4/5/2023 11:19	4/5/2023 11:14	21R	D	PA44	CXK499		
Kempter	4/5/2023 11:20	4/5/2023 11:14	21R	D	PA44	CXK499		
Kempter	4/5/2023 11:21	4/5/2023 11:15	21R	D	M20P	N2674W		
Kempter	4/5/2023 11:22	4/5/2023 11:15	21R	D	M20P	N2674W		
Kempter	4/5/2023 11:23	4/5/2023 11:15	21R	D	M20P	N2674W		

Kempter	4/5/2023 11:28	4/5/2023 11:14	21R	T	C172	N62855		
Kempter	4/5/2023 11:31	4/5/2023 11:24	21L	D	F2TH	N26NJ		
Kempter	4/5/2023 11:38	4/5/2023 11:26	21R	D	P28A	N1080H		
Kempter	4/5/2023 11:40	4/5/2023 11:26	21R	D	P28A	N1080H		
Kempter	4/5/2023 11:52	4/5/2023 11:47	21R	D	P28A	N1080H		
Kempter	4/5/2023 11:53	4/5/2023 11:46	21R	T	P28A	N6919J		
Kempter	4/5/2023 11:56	4/5/2023 11:55	21L	D	BE40	N257EB		
Kempter	4/5/2023 11:59	4/5/2023 11:55	21L	D	LJ31	N444HC		
Kempter	4/5/2023 13:27	4/5/2023 13:24	UNK	D	UNKN	UNKNOWN		
Kempter	4/5/2023 13:31	4/5/2023 13:14	21L	D	E55P	N68TJ		
Kempter	4/5/2023 13:50	4/5/2023 13:41	21R	T	P28A	N11CA		
Kempter	4/5/2023 13:53	4/5/2023 13:39	21R	T	SR20	N915MA		
Kempter	4/5/2023 13:57	4/5/2023 13:47	21R	D	P28A	N2551U		
Kempter	4/5/2023 13:58	4/5/2023 13:47	21R	D	P28A	N2551U		
Kempter	4/5/2023 14:02	4/5/2023 14:01	21R	D	C172	N73924	NMS03	74.9
Kempter	4/5/2023 14:09	4/5/2023 13:51	21R	T	C172	N62855		
Kempter	4/5/2023 14:10	4/5/2023 13:51	21R	T	C172	N62855		
Kempter	4/5/2023 14:11	4/5/2023 13:51	21R	T	C172	N62855		
Kempter	4/5/2023 14:11	4/5/2023 13:51	21R	T	C172	N62855		
Kempter	4/5/2023 14:12	4/5/2023 13:51	21R	T	C172	N62855		
Kempter	4/5/2023 14:13	4/5/2023 13:51	21R	T	C172	N62855		
Kempter	4/5/2023 14:14	4/5/2023 13:58	21R	D	UNKN	N7339M		
Kempter	4/5/2023 14:18	4/5/2023 13:58	21R	D	UNKN	N7339M		
Kempter	4/5/2023	4/5/2023	21R	D	UNKN	N7339M		

	14:20	13:58						
Kempter	4/5/2023 14:23	4/5/2023 14:15	21L	D	PC12	N72SE	NMS03	75.3
Kempter	4/5/2023 14:24	4/5/2023 14:15	21L	D	PC12	N72SE	NMS03	75.3
Kempter	4/5/2023 14:38	4/5/2023 14:27	21R	D	C172	N6981H		
Kempter	4/5/2023 14:40	4/5/2023 14:27	21R	D	C172	N6981H		
Kempter	4/5/2023 14:47	4/5/2023 14:42	21L	D	C177	N829PJ		
Kempter	4/5/2023 14:54	4/5/2023 14:40	21R	T	C172	N19646		
Kempter	4/5/2023 15:00	4/5/2023 14:48	21L	D	PRM1	N286EB		
Kempter	4/5/2023 15:03	4/5/2023 14:56	21R	D	RV8	N139JL		
Kempter	4/5/2023 15:05	4/5/2023 15:04	21L	D	GLEX	EJA154		
Kempter	4/5/2023 15:08	4/5/2023 14:56	21L	D	C25B	N525TK	NMS03	71.7
Kempter	4/5/2023 15:09	4/5/2023 14:56	21L	D	C25B	N525TK	NMS03	71.7
Kempter	4/5/2023 15:14	4/5/2023 15:06	21R	T	P28A	N6919J		
Kempter	4/5/2023 15:16	4/5/2023 15:06	21R	D	P28A	N11CA		
Kempter	4/5/2023 15:21	4/5/2023 15:06	21R	D	P28A	N11CA		
Kempter	4/5/2023 15:26	4/5/2023 15:21	21L	D	F2TH	N373EF		
Kempter	4/5/2023 15:34	4/5/2023 15:28	21L	D	C560	N469ES	NMS03	84.1
Kempter	4/5/2023 15:38	4/5/2023 15:27	21L	D	E55P	JTZ412		
Kempter	4/5/2023 15:38	4/5/2023 15:27	21L	D	E55P	JTZ412		
Kempter	4/5/2023 15:39	4/5/2023 15:27	21L	D	E55P	JTZ412		
Kempter	4/5/2023 15:42	4/5/2023 15:35	21L	D	SR22	N135KD	NMS03	70.8
Kempter	4/5/2023 15:43	4/5/2023 15:35	21L	D	SR22	N135KD	NMS03	70.8
Kempter	4/5/2023 15:49	4/5/2023 15:44	21L	D	G280	N280PD	NMS03	79
Kempter	4/5/2023 15:50	4/5/2023 15:44	21L	D	G280	N280PD	NMS03	79

Kempter	4/5/2023 15:57	4/5/2023 15:52	21R	D	P28A	N32440		
Kempter	4/5/2023 15:58	4/5/2023 15:52	21R	D	P28A	N32440		
Kempter	4/5/2023 16:00	4/5/2023 15:52	21R	D	P28A	N32440		
HYNES	4/5/2023 16:00	4/5/2023 15:52	21R	D	P28A	N32440		
Kempter	4/5/2023 16:08	4/5/2023 16:06	21L	D	LJ45	N667MC		
Kempter	4/5/2023 16:19	4/5/2023 16:12	21L	D	C56X	JRE827		
Kempter	4/5/2023 16:20	4/5/2023 16:12	21L	D	C56X	JRE827		
Kempter	4/5/2023 16:24	4/5/2023 16:12	21R	D	P28A	N6919J		
Kempter	4/5/2023 16:26	4/5/2023 16:14	21R	D	P28A	N11CA		
Kempter	4/5/2023 16:28	4/5/2023 16:14	21R	D	P28A	N11CA		
Kempter	4/5/2023 16:31	4/5/2023 16:26	21L	D	LJ60	FTD510		
Kempter	4/5/2023 16:32	4/5/2023 16:28	21L	D	H25B	N300CQ	NMS03	69.8
Kempter	4/5/2023 16:48	4/5/2023 16:28	21R	D	C24R	N18841	NMS03	68.7
Kempter	4/5/2023 16:52	4/5/2023 16:28	21R	D	C24R	N18841	NMS03	68.7
Kempter	4/5/2023 16:56	4/5/2023 16:55	21L	D	F2TH	N696SB	NMS03	70.5
Kempter	4/5/2023 16:58	4/5/2023 16:55	21L	D	F2TH	N696SB	NMS03	70.5
Kempter	4/5/2023 16:59	4/5/2023 16:41	21R	D	P28A	N7664F	NMS03	70
Kempter	4/5/2023 17:01	4/5/2023 16:41	21R	D	P28A	N7664F	NMS03	70
Kempter	4/5/2023 17:02	4/5/2023 16:41	21R	D	P28A	N7664F	NMS03	70
Kempter	4/5/2023 17:03	4/5/2023 16:41	21R	D	P28A	N7664F	NMS03	70
Kempter	4/5/2023 17:06	4/5/2023 16:41	21R	D	P28A	N7664F	NMS03	70
Kempter	4/5/2023 17:07	4/5/2023 17:08	21R	T	SR20	N404YZ		
Kempter	4/5/2023 17:10	4/5/2023 17:08	21R	T	SR20	N404YZ		
Kempter	4/5/2023	4/5/2023	21R	T	SR20	N404YZ		

	17:10	17:08						
Kempter	4/5/2023 17:10	4/5/2023 17:08	21R	T	SR20	N404YZ		
Kempter	4/5/2023 17:11	4/5/2023 17:08	21R	T	SR20	N404YZ		
Kempter	4/5/2023 17:13	4/5/2023 16:58	21L	D	C55B	N585KS		
Kempter	4/5/2023 17:14	4/5/2023 16:58	21L	D	C55B	N585KS		
Kempter	4/5/2023 17:15	4/5/2023 16:58	21L	D	C55B	N585KS		
Kempter	4/5/2023 17:16	4/5/2023 16:58	21L	D	C55B	N585KS		
Kempter	4/5/2023 17:18	4/5/2023 17:07	21L	D	E55P	EJA328		
Kempter	4/5/2023 17:21	4/5/2023 17:07	21L	D	E55P	EJA328		
Kempter	4/5/2023 17:23	4/5/2023 17:24	21L	D	EA50	N54KJ		
Kempter	4/5/2023 17:24	4/5/2023 17:24	21L	D	EA50	N54KJ		
Kempter	4/5/2023 17:25	4/5/2023 17:24	21L	D	EA50	N54KJ		
Kempter	4/5/2023 17:27	4/5/2023 17:24	21L	D	EA50	N54KJ		
Kempter	4/5/2023 17:29	4/5/2023 17:17	21L	D	CL35	LXJ581		
Kempter	4/5/2023 17:34	4/5/2023 17:06	21R	T	P28A	N1080H	NMS03	75.1
Kempter	4/5/2023 17:35	4/5/2023 17:06	21R	T	P28A	N1080H	NMS03	75.1
Kempter	4/5/2023 17:41	4/5/2023 17:44	UNK	A	E550	N946TC		
Kempter	4/5/2023 17:43	4/5/2023 17:44	UNK	A	E550	N946TC		
Kempter	4/5/2023 17:45	4/5/2023 17:38	21L	T	C172	N178AF	NMS03	75.6
Kempter	4/5/2023 17:48	4/5/2023 17:47	21L	D	C56X	N255RC		
Kempter	4/5/2023 17:48	4/5/2023 17:47	21L	D	C56X	N255RC		
Kempter	4/5/2023 17:51	4/5/2023 17:44	21L	D	C680	EJA357	NMS03	72.7
Kempter	4/5/2023 17:54	4/5/2023 17:42	21R	D	C172	N715WM		
Kempter	4/5/2023 17:57	4/5/2023 17:42	21R	D	C172	N715WM		

Kempter	4/5/2023 17:59	4/5/2023 17:42	21R	D	C172	N715WM		
Kempter	4/5/2023 18:04	4/5/2023 17:42	21R	D	P28A	N11CA	NMS03	70.8
Kempter	4/5/2023 18:45	4/5/2023 18:32	21R	D	P28A	N11CA		
Kempter	4/5/2023 18:50	4/5/2023 18:33	21R	T	C172	N1129C		
Kempter	4/5/2023 18:51	4/5/2023 18:33	21R	T	C172	N1129C		
Kempter	4/5/2023 19:06	4/5/2023 19:06	21L	A	GLF5	SIS69		
Kempter	4/5/2023 19:18	4/5/2023 18:55	21R	D	C182	N123VJ	NMS03	73.8
Kempter	4/5/2023 19:19	4/5/2023 18:55	21R	D	C182	N123VJ	NMS03	73.8
Kempter	4/5/2023 19:22	4/5/2023 18:55	21R	D	C182	N123VJ	NMS03	73.8
Kempter	4/5/2023 19:27	4/5/2023 19:23	21L	D	LJ75	N40PC	NMS03	74.7
Kempter	4/5/2023 19:29	4/5/2023 19:23	21L	D	LJ75	N40PC	NMS03	74.7
Kempter	4/5/2023 19:32	4/5/2023 19:21	21R	D	P28A	N7664F	NMS03	72.3
Kempter	4/5/2023 19:33	4/5/2023 19:21	21R	D	P28A	N7664F	NMS03	72.3
Kempter	4/5/2023 19:37	4/5/2023 19:21	21R	D	P28A	N7664F	NMS03	72.3
Kempter	4/5/2023 19:39	4/5/2023 19:21	21R	D	P28A	N7664F	NMS03	72.3
Kempter	4/5/2023 19:44	4/5/2023 19:35	21L	D	F2TH	N680SF	NMS03	74.5
Kempter	4/5/2023 19:46	4/5/2023 19:35	21L	D	F2TH	N680SF	NMS03	74.5
Kempter	4/5/2023 19:47	4/5/2023 19:35	21L	D	F2TH	N680SF	NMS03	74.5
Kempter	4/5/2023 19:49	4/5/2023 19:35	21R	D	P28A	N6919J		
Kempter	4/5/2023 19:51	4/5/2023 19:35	21R	D	P28A	N6919J		
Kempter	4/5/2023 19:55	4/5/2023 19:35	21R	D	P28A	N6919J		
Kempter	4/5/2023 20:03	4/5/2023 19:46	21R	T	P28A	N2551U		
Kempter	4/5/2023 20:03	4/5/2023 19:46	21R	T	P28A	N2551U		
Kempter	4/5/2023	4/5/2023	21L	T	UNKN	N7339M		

	20:17	20:09						
Kempter	4/5/2023 20:17	4/5/2023 20:09	21L	T	UNKN	N7339M		
Kempter	4/5/2023 20:23	4/5/2023 20:23	21R	D	C172	N1422C		
Kempter	4/5/2023 20:36	4/5/2023 20:28	21R	D	P28A	N1205T		
Kempter	4/5/2023 20:56	4/5/2023 20:53	21R	D	P28A	N6743F		
Kempter	4/5/2023 21:07	4/5/2023 20:54	21L	D	HDJT	TMB197	NMS03	78.1
Kempter	4/5/2023 21:23	4/5/2023 21:05	21R	T	C172	N885GT		
Kempter	4/5/2023 22:32	4/5/2023 22:23	21L	D	C560	PXG691	NMS03	81.8
HYNES	4/5/2023 22:33	4/5/2023 22:23	21L	D	C560	PXG691	NMS03	81.8
Johnson	4/5/2023 23:01	4/5/2023 23:03	21L	A	AC50	CTL66		
Kempter	4/6/2023 6:49	4/6/2023 6:32	21R	D	P28A	CXK150		
Kempter	4/6/2023 6:53	4/6/2023 6:46	21L	D	BE40	JTL215		
Kempter	4/6/2023 6:55	4/6/2023 6:46	21L	D	BE40	JTL215		
Kempter	4/6/2023 6:58	4/6/2023 6:46	21L	D	BE40	JTL215		
Kempter	4/6/2023 7:07	4/6/2023 6:50	21R	D	P28A	CXK388		
Kempter	4/6/2023 7:14	4/6/2023 7:08	21L	D	H25B	N22NF	NMS03	78.4
Kempter	4/6/2023 7:19	4/6/2023 7:16	21L	D	C56X	N100YB		
Kempter	4/6/2023 7:20	4/6/2023 7:16	21L	D	C56X	N100YB		
Kempter	4/6/2023 7:26	4/6/2023 7:09	21R	D	C172	N1129C		
Kempter	4/6/2023 7:28	4/6/2023 7:09	21R	D	C172	N1129C		
Kempter	4/6/2023 7:31	4/6/2023 7:19	21R	D	P28A	CXK629		
Kempter	4/6/2023 7:38	4/6/2023 7:26	21L	D	GLF5	N505GF		
Kempter	4/6/2023 7:39	4/6/2023 7:33	21R	T	C24R	N18841		
Kempter	4/6/2023 7:40	4/6/2023 7:33	21R	T	C24R	N18841		
Kempter	4/6/2023 7:42	4/6/2023 7:33	21R	T	C24R	N18841		
Kempter	4/6/2023 7:45	4/6/2023 7:33	21R	T	C24R	N18841		
Kempter	4/6/2023 8:12	4/6/2023 8:16	21R	D	P28A	N2551U		
Kempter	4/6/2023 8:16	4/6/2023 8:16	21R	D	P28A	N2551U		
Kempter	4/6/2023 8:17	4/6/2023 8:16	21R	D	P28A	N2551U		
Kempter	4/6/2023 8:21	4/6/2023 8:16	21R	D	P28A	N2551U		
Kempter	4/6/2023 8:21	4/6/2023 8:16	21R	D	P28A	N2551U		
Kempter	4/6/2023 8:22	4/6/2023 8:16	21R	D	P28A	N2551U		
Kempter	4/6/2023 8:29	4/6/2023 8:15	21R	D	C172	N6981H		
Kempter	4/6/2023 8:38	4/6/2023 8:17	21L	D	C172	N7339M	NMS03	78.7
Kempter	4/6/2023 8:41	4/6/2023 8:39	21R	D	P28A	N7664F		

Kempter	4/6/2023 8:43	4/6/2023 8:27	21R	D	C172	N178AF		
Kempter	4/6/2023 8:44	4/6/2023 8:27	21R	D	C172	N178AF		
Kempter	4/6/2023 8:49	4/6/2023 8:27	21R	D	C172	N178AF		
Kempter	4/6/2023 8:56	4/6/2023 8:52	21L	D	G280	N284PC		
Kempter	4/6/2023 8:57	4/6/2023 8:52	21L	D	G280	N284PC		
Kempter	4/6/2023 8:57	4/6/2023 8:52	21L	D	G280	N284PC		
Kempter	4/6/2023 9:06	4/6/2023 9:01	21L	D	LJ45	JTL55	NMS03	80.4
Kempter	4/6/2023 9:07	4/6/2023 9:01	21L	D	LJ45	JTL55	NMS03	80.4
Kempter	4/6/2023 9:10	4/6/2023 9:01	21L	D	LJ45	JTL55	NMS03	80.4
Kempter	4/6/2023 9:12	4/6/2023 9:02	21R	D	BE36	GTX504		
Kempter	4/6/2023 9:20	4/6/2023 9:12	21L	D	C525	N525RP	NMS03	82.4
Kempter	4/6/2023 9:26	4/6/2023 9:14	21L	D	C414	N114MH		
Kempter	4/6/2023 9:29	4/6/2023 9:14	21L	D	C414	N114MH		
Kempter	4/6/2023 9:33	4/6/2023 9:25	21R	D	SR20	N715TA		
Kempter	4/6/2023 9:33	4/6/2023 9:25	21R	D	SR20	N715TA		
Kempter	4/6/2023 9:34	4/6/2023 9:25	21R	D	SR20	N715TA		
Kempter	4/6/2023 9:35	4/6/2023 9:25	21R	D	SR20	N715TA		
Kempter	4/6/2023 9:36	4/6/2023 9:19	21L	D	GALX	FWK800	NMS03	70.5
Kempter	4/6/2023 9:42	4/6/2023 9:23	21R	D	P28A	CXK388		
Kempter	4/6/2023 9:44	4/6/2023 9:23	21R	D	P28A	CXK388		
Kempter	4/6/2023 9:45	4/6/2023 9:35	21R	T	P210	N210LA		
Kempter	4/6/2023 9:57	4/6/2023 9:50	21L	D	BE10	N821CB		
Kempter	4/6/2023 9:58	4/6/2023 9:50	21L	D	BE10	N821CB		
Kempter	4/6/2023 9:58	4/6/2023 9:50	21L	D	BE10	N821CB		
Kempter	4/6/2023 9:59	4/6/2023 9:50	21R	D	BT36	N94EM		
Kempter	4/6/2023 10:03	4/6/2023 9:56	21L	D	C25B	FTH491	NMS03	72.9
Kempter	4/6/2023 10:04	4/6/2023 9:56	21L	D	C25B	FTH491	NMS03	72.9
Kempter	4/6/2023 10:07	4/6/2023 9:56	21L	D	C25B	FTH491	NMS03	72.9
Kempter	4/6/2023 10:16	4/6/2023 10:13	21L	D	BE36	N60YA		
Kempter	4/6/2023 10:16	4/6/2023 10:13	21L	D	BE36	N60YA		
Kempter	4/6/2023 10:21	4/6/2023 10:11	21R	D	P28A	N6919J		
Kempter	4/6/2023 10:23	4/6/2023 10:11	21R	D	P28A	N6919J		
Kempter	4/6/2023 10:30	4/6/2023 10:28	21L	D	C421	N421FC		
Kempter	4/6/2023 10:39	4/6/2023 10:18	21R	T	C172	N73924		
Kempter	4/6/2023	4/6/2023	21R	T	C172	N73924		

	10:40	10:18							
Kempter	4/6/2023 10:41	4/6/2023 10:26	21L	D	BE9L	N120RP			
Kempter	4/6/2023 10:43	4/6/2023 10:26	21L	D	BE9L	N120RP			
Kempter	4/6/2023 10:44	4/6/2023 10:33	21L	D	CL30	N773RC	NMS03	78.9	
Kempter	4/6/2023 10:45	4/6/2023 10:33	21L	D	CL30	N773RC	NMS03	78.9	
Kempter	4/6/2023 10:47	4/6/2023 10:33	21L	D	CL30	N773RC	NMS03	78.9	
Kempter	4/6/2023 10:47	4/6/2023 10:33	21L	D	CL30	N773RC	NMS03	78.9	
Kempter	4/6/2023 10:49	4/6/2023 10:46	21R	D	P28A	N2551U			
Kempter	4/6/2023 10:52	4/6/2023 10:46	21R	D	P28A	N2551U			
Kempter	4/6/2023 10:53	4/6/2023 10:46	21R	D	P28A	N2551U			
Kempter	4/6/2023 10:59	4/6/2023 10:48	21R	D	P28A	CXK629			
Kempter	4/6/2023 11:01	4/6/2023 10:48	21R	D	P28A	CXK629			
Kempter	4/6/2023 11:02	4/6/2023 10:48	21R	D	P28A	CXK629			
Kempter	4/6/2023 11:08	4/6/2023 10:59	21R	T	P28A	N7664F			
Kempter	4/6/2023 11:15	4/6/2023 11:06	21L	D	C25C	N804RC	NMS03	67.9	
Kempter	4/6/2023 11:15	4/6/2023 11:06	21L	D	C25C	N804RC	NMS03	67.9	
Kempter	4/6/2023 11:16	4/6/2023 11:06	21L	D	C25C	N804RC	NMS03	67.9	
Kempter	4/6/2023 11:18	4/6/2023 11:15	21L	D	BE20	N982TM			
Kempter	4/6/2023 11:18	4/6/2023 11:15	21L	D	BE20	N982TM			
Kempter	4/6/2023 11:19	4/6/2023 11:15	21L	D	BE20	N982TM			
Kempter	4/6/2023 11:21	4/6/2023 11:15	21L	D	BE20	N982TM			
Kempter	4/6/2023 11:21	4/6/2023 11:15	21L	D	BE20	N982TM			
Kempter	4/6/2023 11:22	4/6/2023 11:15	21L	D	BE20	N982TM			
Kempter	4/6/2023 11:24	4/6/2023 11:15	21L	D	BE20	N982TM			

Kempter	4/6/2023 11:25	4/6/2023 11:14	21R	T	P28A	N1080H		
Kempter	4/6/2023 11:27	4/6/2023 11:14	21R	T	P28A	N1080H		
Kempter	4/6/2023 11:28	4/6/2023 11:14	21R	T	P28A	N1080H		
Kempter	4/6/2023 11:30	4/6/2023 11:18	21R	D	C172	N885GT		
Kempter	4/6/2023 11:36	4/6/2023 11:18	21R	D	C172	N885GT		
Kempter	4/6/2023 11:40	4/6/2023 11:18	21R	D	C172	N885GT		
Kempter	4/6/2023 11:47	4/6/2023 11:46	21L	D	S22T	N731JM	NMS03	75.5
Kempter	4/6/2023 11:48	4/6/2023 11:27	21L	T	BE95	N801Q		
Kempter	4/6/2023 11:50	4/6/2023 12:00	21R	A	P28A	N11CA		
Kempter	4/6/2023 11:51	4/6/2023 12:00	21R	A	P28A	N11CA		
Kempter	4/6/2023 11:52	4/6/2023 12:00	21R	A	P28A	N11CA		
Kempter	4/6/2023 11:55	4/6/2023 11:55	21L	D	C25B	JRE783		
Kempter	4/6/2023 11:56	4/6/2023 11:55	21L	D	C25B	JRE783		
Kempter	4/6/2023 11:58	4/6/2023 11:52	21L	D	C750	N992MG	NMS03	75.8
Kempter	4/6/2023 11:58	4/6/2023 11:52	21L	D	C750	N992MG	NMS03	75.8
Kempter	4/6/2023 11:59	4/6/2023 11:52	21L	D	C750	N992MG	NMS03	75.8
Kempter	4/6/2023 12:02	4/6/2023 11:52	21L	D	C750	N992MG	NMS03	75.8
Kempter	4/6/2023 12:07	4/6/2023 11:53	21R	T	P28A	CXK150		
Kempter	4/6/2023 12:09	4/6/2023 11:53	21R	T	P28A	CXK150		
Kempter	4/6/2023 12:13	4/6/2023 11:53	21R	T	P28A	CXK150		
Kempter	4/6/2023 12:16	4/6/2023 12:04	21L	D	BE36	N1072F	NMS03	80.9
Kempter	4/6/2023 12:26	4/6/2023 12:13	21R	D	P28A	N11CA		
Kempter	4/6/2023 12:26	4/6/2023 12:13	21R	D	P28A	N11CA		
Kempter	4/6/2023	4/6/2023	21R	D	P28A	N11CA		

	12:28	12:13						
Kempter	4/6/2023 12:30	4/6/2023 12:13	21R	D	P28A	N11CA		
Kempter	4/6/2023 12:34	4/6/2023 12:27	21R	D	C150	N66941		
Kempter	4/6/2023 12:35	4/6/2023 12:27	21R	D	C150	N66941		
Kempter	4/6/2023 12:36	4/6/2023 12:27	21R	D	C150	N66941		
Kempter	4/6/2023 12:39	4/6/2023 12:09	21R	D	P28A	N6919J		
Kempter	4/6/2023 12:39	4/6/2023 12:09	21R	D	P28A	N6919J		
Kempter	4/6/2023 12:40	4/6/2023 12:28	21R	D	SR20	N715TA		
Kempter	4/6/2023 12:41	4/6/2023 12:28	21R	D	SR20	N715TA		
Kempter	4/6/2023 12:45	4/6/2023 12:28	21R	D	SR20	N715TA		
Kempter	4/6/2023 12:50	4/6/2023 12:40	21R	T	C172	N19646	NMS03	68.5
Kempter	4/6/2023 12:53	4/6/2023 12:52	21L	D	PC24	CNS976		
Kempter	4/6/2023 12:58	4/6/2023 12:57	21R	T	C172	N885GT		
Kempter	4/6/2023 12:59	4/6/2023 12:56	21R	D	BT36	N216R		
Kempter	4/6/2023 13:00	4/6/2023 12:56	21R	D	BT36	N216R		
Kempter	4/6/2023 13:01	4/6/2023 13:01	21L	D	BE40	DPJ790		
Kempter	4/6/2023 13:02	4/6/2023 13:01	21L	D	BE40	DPJ790		
Kempter	4/6/2023 13:09	4/6/2023 12:56	21R	D	P28R	N822JS		
Kempter	4/6/2023 13:12	4/6/2023 12:56	21R	D	P28R	N822JS		
Kempter	4/6/2023 13:13	4/6/2023 13:08	21L	D	GLEX	TWY1026		
Kempter	4/6/2023 13:15	4/6/2023 13:08	21L	D	C56X	GAJ512	NMS03	75.2
Kempter	4/6/2023 13:19	4/6/2023 13:19	21L	D	LJ45	N109EZ	NMS03	77.8
Kempter	4/6/2023 13:20	4/6/2023 13:19	21L	D	LJ45	N109EZ	NMS03	77.8
Kempter	4/6/2023 13:24	4/6/2023 13:19	21R	T	P28A	N703CA		

Kempter	4/6/2023 13:26	4/6/2023 13:19	21R	T	P28A	N703CA		
Kempter	4/6/2023 13:26	4/6/2023 13:19	21R	T	P28A	N703CA		
Kempter	4/6/2023 13:30	4/6/2023 13:19	21R	T	P28A	N703CA		
Kempter	4/6/2023 13:32	4/6/2023 13:31	21L	D	C68A	EJA671		
Kempter	4/6/2023 13:34	4/6/2023 13:18	21L	T	C172	N862AU		
Kempter	4/6/2023 13:35	4/6/2023 13:18	21L	T	C172	N862AU		
Kempter	4/6/2023 13:35	4/6/2023 13:18	21L	T	C172	N862AU		
Kempter	4/6/2023 13:37	4/6/2023 13:34	21R	T	P28A	N6919J		
Kempter	4/6/2023 13:39	4/6/2023 13:29	21L	D	C68A	EJA519		
Kempter	4/6/2023 13:42	4/6/2023 13:33	21L	D	CL35	EJA789		
Kempter	4/6/2023 13:43	4/6/2023 13:34	21R	T	P28A	N11CA		
Kempter	4/6/2023 13:43	4/6/2023 13:34	21R	T	P28A	N11CA		
Kempter	4/6/2023 13:44	4/6/2023 13:38	21R	T	C172	N73924		
Kempter	4/6/2023 13:47	4/6/2023 13:43	21R	D	SR20	N404YZ		
Kempter	4/6/2023 13:49	4/6/2023 13:43	21R	D	SR20	N404YZ		
Kempter	4/6/2023 13:49	4/6/2023 13:43	21R	D	SR20	N404YZ		
Kempter	4/6/2023 13:50	4/6/2023 13:47	21R	T	P28A	N1205T		
Kempter	4/6/2023 13:52	4/6/2023 13:47	21R	T	P28A	N1205T		
Kempter	4/6/2023 13:53	4/6/2023 13:35	21R	T	C182	N84488		
Kempter	4/6/2023 13:53	4/6/2023 13:35	21R	T	C182	N84488		
Kempter	4/6/2023 13:55	4/6/2023 13:41	21R	T	P28A	N1080H		
Kempter	4/6/2023 13:58	4/6/2023 13:41	21R	T	P28A	N1080H		
Kempter	4/6/2023 13:59	4/6/2023 13:53	21L	D	P28A	N7664F		
Kempter	4/6/2023	4/6/2023	21L	D	C56X	N724GT		

	14:05	14:05						
Kempter	4/6/2023 14:06	4/6/2023 14:05	21L	D	C56X	N724GT		
Kempter	4/6/2023 14:07	4/6/2023 14:06	21R	T	P28A	N32440		
Kempter	4/6/2023 14:08	4/6/2023 14:06	21R	T	P28A	N32440		
Kempter	4/6/2023 14:10	4/6/2023 14:06	21R	T	P28A	N32440		
Kempter	4/6/2023 14:11	4/6/2023 14:07	21R	D	BE33	N1506Z	NMS03	72
Kempter	4/6/2023 14:13	4/6/2023 14:07	21R	D	BE33	N1506Z	NMS03	72
Kempter	4/6/2023 14:15	4/6/2023 14:07	21R	D	BE33	N1506Z	NMS03	72
Kempter	4/6/2023 14:20	4/6/2023 14:13	21R	T	UNKN	VFR		
Kempter	4/6/2023 14:21	4/6/2023 14:13	21R	T	UNKN	VFR		
Kempter	4/6/2023 14:26	4/6/2023 14:20	21R	D	P28A	N6919J		
Kempter	4/6/2023 14:26	4/6/2023 14:20	21R	D	P28A	N6919J		
Kempter	4/6/2023 14:28	4/6/2023 14:20	21R	D	P28A	N6919J		
Kempter	4/6/2023 14:31	4/6/2023 14:16	21R	T	WACF	N30169		
Kempter	4/6/2023 14:32	4/6/2023 14:19	21L	D	BE40	N127EJ	NMS03	76
Kempter	4/6/2023 14:33	4/6/2023 14:19	21L	D	BE40	N127EJ	NMS03	76
Kempter	4/6/2023 14:35	4/6/2023 14:29	21R	T	C172	N885GT		
Kempter	4/6/2023 14:36	4/6/2023 14:29	21R	T	C172	N885GT		
Kempter	4/6/2023 14:37	4/6/2023 14:29	21R	T	C172	N885GT		
Kempter	4/6/2023 14:44	4/6/2023 14:44	21L	D	C680	N333KG		
Kempter	4/6/2023 14:44	4/6/2023 14:44	21L	D	C680	N333KG		
Kempter	4/6/2023 14:46	4/6/2023 14:44	21L	D	C680	N333KG		
Kempter	4/6/2023 14:49	4/6/2023 14:36	21L	D	G150	N25HQ		
Kempter	4/6/2023 14:49	4/6/2023 14:36	21L	D	G150	N25HQ		

Kempter	4/6/2023 14:54	4/6/2023 14:43	21L	T	P28A	N11CA	NMS03	67.8
Kempter	4/6/2023 14:58	4/6/2023 14:33	21L	D	B350	GAJ827		
Kempter	4/6/2023 14:59	4/6/2023 14:33	21L	D	B350	GAJ827		
Kempter	4/6/2023 15:03	4/6/2023 14:38	UNK	O	BE35	N436JB		
Kempter	4/6/2023 15:04	4/6/2023 14:38	UNK	O	BE35	N436JB		
Kempter	4/6/2023 15:07	4/6/2023 14:54	21L	D	C25C	N105AD		
Kempter	4/6/2023 15:11	4/6/2023 15:00	21L	D	C560	N588CC	NMS03	67.8
Lowndes	4/6/2023 15:15	4/6/2023 15:16	21L	A	B350	GAJ880		
Kempter	4/6/2023 15:15	4/6/2023 15:06	21L	D	GLF5	N55QC	NMS03	73.1
Kempter	4/6/2023 15:23	4/6/2023 15:12	21R	T	P28A	N703CA	NMS03	66
Kempter	4/6/2023 15:29	4/6/2023 15:27	21R	D	C25B	JRE730	NMS03	68.4
Kempter	4/6/2023 15:31	4/6/2023 15:28	21L	D	PC12	CNS206	NMS03	67.7
Kempter	4/6/2023 15:46	4/6/2023 15:39	21L	D	E55P	EJA409	NMS03	65.4
Kempter	4/6/2023 15:48	4/6/2023 15:39	21L	D	E55P	EJA409	NMS03	65.4
Kempter	4/6/2023 15:52	4/6/2023 15:52	21L	D	G280	N199HF		
Kempter	4/6/2023 15:55	4/6/2023 15:44	21R	D	C25B	N850CP	NMS03	74.7
Kempter	4/6/2023 16:01	4/6/2023 15:42	21R	D	C172	N19646		
Kempter	4/6/2023 16:02	4/6/2023 15:42	21R	D	C172	N19646		
Kempter	4/6/2023 16:04	4/6/2023 15:51	21R	D	P28A	N11CA		
Kempter	4/6/2023 16:04	4/6/2023 15:51	21R	D	P28A	N11CA		
Kempter	4/6/2023 16:09	4/6/2023 15:52	21L	D	PC12	N133PE	NMS03	78.3
Kempter	4/6/2023 16:17	4/6/2023 16:14	21L	D	C25B	N80EA		
Kempter	4/6/2023 16:20	4/6/2023 16:14	21L	D	PC12	CNS794		
Kempter	4/6/2023	4/6/2023	21L	D	H25B	N581RS	NMS03	72.8

	16:24	16:03						
Kempter	4/6/2023 16:25	4/6/2023 16:18	21R	D	SR20	N434BZ		
Kempter	4/6/2023 16:28	4/6/2023 16:08	21R	D	S22T	N629HF		
Kempter	4/6/2023 16:33	4/6/2023 16:27	21R	D	P28A	N32440		
Kempter	4/6/2023 16:49	4/6/2023 16:33	21L	D	C750	FTH988		
Kempter	4/6/2023 17:08	4/6/2023 17:05	21L	D	PC12	CNS210	NMS03	73.7
Kempter	4/6/2023 17:12	4/6/2023 17:05	21L	D	PC12	CNS210	NMS03	73.7
Kempter	4/6/2023 17:13	4/6/2023 17:05	21L	D	PC12	CNS210	NMS03	73.7
Kempter	4/6/2023 17:18	4/6/2023 17:21	21L	D	B350	GAJ880		
Kempter	4/6/2023 17:24	4/6/2023 17:21	21L	D	B350	GAJ880		
Kempter	4/6/2023 17:25	4/6/2023 17:25	UNK	D	E55P	JTZ435		
Kempter	4/6/2023 17:29	4/6/2023 17:25	UNK	D	E55P	JTZ435		
Kempter	4/6/2023 17:31	4/6/2023 17:18	21L	D	C25A	N93AK	NMS03	71.2
Kempter	4/6/2023 17:33	4/6/2023 17:18	21L	D	C25A	N93AK	NMS03	71.2
Kempter	4/6/2023 17:34	4/6/2023 17:18	21L	D	C25A	N93AK	NMS03	71.2
Kempter	4/6/2023 17:36	4/6/2023 17:24	21L	D	BE40	DPJ453		
Kempter	4/6/2023 17:43	4/6/2023 17:44	21R	D	S22T	N591GT		
Kempter	4/6/2023 18:55	4/6/2023 18:41	21L	D	HDJT	TMB147		
Kempter	4/6/2023 19:01	4/6/2023 18:54	21L	D	BE40	DPJ445	NMS03	74.8
Kempter	4/6/2023 19:01	4/6/2023 18:54	21L	D	BE40	DPJ445	NMS03	74.8
Kempter	4/6/2023 19:26	4/6/2023 19:16	21R	D	C182	N123VJ	NMS03	66.8
Kempter	4/6/2023 19:31	4/6/2023 19:16	21R	D	C182	N123VJ	NMS03	66.8
Kempter	4/6/2023 19:41	4/6/2023 19:16	21R	D	C182	N123VJ	NMS03	66.8
Kempter	4/6/2023 20:06	4/6/2023 20:02	21L	D	C525	N525RP	NMS03	75.3

Kempter	4/6/2023 21:15	4/6/2023 20:58	21R	D	PC12	N539PE	NMS03	71.7
Kempter	4/6/2023 21:24	4/6/2023 21:10	21R	D	SR20	N404YZ		
Kempter	4/6/2023 21:48	4/6/2023 21:45	21L	D	B350	GAJ885	NMS03	72.1
Kempter	4/6/2023 22:06	4/6/2023 21:42	21L	D	SF50	N509LA	NMS03	69.3
Kempter	4/6/2023 22:16	4/6/2023 22:11	21R	D	C172	N796TH		
Allen	4/6/2023 22:25	4/6/2023 22:14	UNK	O	GLF4	EDG32		
Kempter	4/6/2023 22:26	4/6/2023 22:11	21R	D	C172	N796TH		
Kempter	4/6/2023 22:42	4/6/2023 22:37	21L	D	PC12	CNS26		
Allen	4/6/2023 23:03							
Kempter	4/6/2023 23:49	4/6/2023 23:44	21L	D	LJ45	N401SF	NMS03	73.1
Kempter	4/6/2023 23:55	4/6/2023 23:44	21L	D	C560	N565TT	NMS03	78.5
Anon-1	4/6/2023 23:55	4/6/2023 23:44	21L	D	C560	N565TT	PORT1	84.2
Philips	4/7/2023 1:23	4/7/2023 1:13	21L	D	C560	PXG691	NMS03	81.5
Anon-1	4/7/2023 1:23	4/7/2023 1:13	21L	D	C560	PXG691		
Anon-1	4/7/2023 5:57	4/7/2023 5:53	03R	D	E55P	EJA345	PORT1	73.3
Kempter	4/7/2023 7:29	4/7/2023 7:23	21L	D	C56X	N711BS		
Kempter	4/7/2023 7:32	4/7/2023 7:22	21L	D	TBM9	N5324W		
Kempter	4/7/2023 7:40	4/7/2023 7:35	21L	D	C56X	JTL640		
Kempter	4/7/2023 7:41	4/7/2023 7:35	21L	D	C56X	JTL640		
Kempter	4/7/2023 7:46	4/7/2023 7:35	21L	D	C56X	JTL640		
Kempter	4/7/2023 7:53	4/7/2023 7:52	21L	D	GLF5	SIS69	NMS03	78.3
Kempter	4/7/2023 7:55	4/7/2023 7:52	21L	D	GLF5	SIS69	NMS03	78.3
Kempter	4/7/2023 10:42	4/7/2023 10:38	21L	D	H25B	ENK150		
Kempter	4/7/2023 10:44	4/7/2023 10:38	21L	D	H25B	ENK150		
Kempter	4/7/2023 10:46	4/7/2023 10:40	21L	D	GA6C	GAJ66		
Kempter	4/7/2023 10:51	4/7/2023 10:43	21L	D	C56X	N818BL	NMS03	72.8
Kempter	4/7/2023 10:57	4/7/2023 10:46	21L	D	PC12	N822NG	NMS03	71.7
Kempter	4/7/2023 11:16	4/7/2023 11:05	21L	D	GLF5	N998FA	NMS03	80.2

Kempter	4/7/2023 11:17	4/7/2023 11:05	21L	D	GLF5	N998FA	NMS03	80.2
Kempter	4/7/2023 11:18	4/7/2023 11:05	21L	D	GLF5	N998FA	NMS03	80.2
Kempter	4/7/2023 11:22	4/7/2023 11:05	21L	D	GLF5	N998FA	NMS03	80.2
Kempter	4/7/2023 11:26	4/7/2023 11:29	21L	D	CL60	N304HE	NMS03	73.9
Kempter	4/7/2023 11:31	4/7/2023 11:29	21L	D	CL60	N304HE	NMS03	73.9
Kempter	4/7/2023 11:33	4/7/2023 11:29	21L	D	CL60	N304HE	NMS03	73.9
Kempter	4/7/2023 11:36	4/7/2023 11:29	21L	D	CL60	N304HE	NMS03	73.9
Kempter	4/7/2023 11:41	4/7/2023 11:29	21L	D	CL60	N304HE	NMS03	73.9
Kempter	4/7/2023 11:46	4/7/2023 11:38	21L	D	E55P	YEL53	NMS03	80.1
Kempter	4/7/2023 11:50	4/7/2023 11:38	21L	D	E55P	YEL53	NMS03	80.1
Kempter	4/7/2023 11:52	4/7/2023 11:38	21L	D	E55P	YEL53	NMS03	80.1
Kempter	4/7/2023 11:57	4/7/2023 11:56	21L	D	ASTR	N327GA	NMS03	79.3
Kempter	4/7/2023 12:02	4/7/2023 11:56	21L	D	ASTR	N327GA	NMS03	79.3
Kempter	4/7/2023 12:02	4/7/2023 11:56	21L	D	ASTR	N327GA	NMS03	79.3
Kempter	4/7/2023 12:04	4/7/2023 11:56	21L	D	C25B	N608SG	NMS03	80.2
Kempter	4/7/2023 12:06	4/7/2023 11:58	21L	D	BE58	N854C		
Kempter	4/7/2023 12:07	4/7/2023 11:58	21L	D	BE58	N854C		
Kempter	4/7/2023 12:11	4/7/2023 11:58	21L	D	BE58	N854C		
Kempter	4/7/2023 12:16	4/7/2023 12:12	21L	D	LJ45	JTL546	NMS03	78
Kempter	4/7/2023 12:55	4/7/2023 12:50	21L	D	PC24	N125DP		
Kempter	4/7/2023 12:56	4/7/2023 12:50	21L	D	PC24	N125DP		
Allen	4/7/2023 15:56	4/7/2023 16:00	03R	A	C56X	N96TE		
Lowndes	4/7/2023 23:14	4/7/2023 23:24	21L	A	AC50	CTL66		
Lowndes	4/7/2023	4/7/2023	21L	A	AC50	CTL66		

	23:16	23:24						
Lowndes	4/7/2023 23:17	4/7/2023 23:24	21L	A	AC50	CTL66		
Lowndes	4/7/2023 23:29	4/7/2023 23:28	03R	D	FA50	N23FM		
Anon-1	4/8/2023 2:38	4/8/2023 2:30	03R	D	C650	N2UP		
Anon-1	4/8/2023 2:42	4/8/2023 2:36	03R	D	AC50	CTL67	PORT1	68.7
Lowndes	4/8/2023 11:19	4/8/2023 11:13	03R	D	BE40	DPJ487		
Sanke	4/8/2023 22:20	4/8/2023 22:12	03R	D	C525	N430JF		
Spatafora	4/8/2023 23:43	4/8/2023 23:38	03R	D	GLF4	N1624K		
Anon-1	4/9/2023 0:44							
Anon-1	4/9/2023 3:53	4/9/2023 3:44	21L	D	P28A	N557DT	PORT1	81.2
Anon-1	4/9/2023 5:41	4/9/2023 5:25	21L	D	F900	N484FM	PORT1	92
Lowndes	4/9/2023 8:05	4/9/2023 7:55	03R	D	C56X	DPJ70		
Lowndes	4/9/2023 8:07	4/9/2023 7:55	03R	D	C56X	DPJ70		
Lowndes	4/9/2023 8:13	4/9/2023 8:07	03R	D	BE20	N508GF		
Lowndes	4/9/2023 8:14	4/9/2023 8:07	03R	D	BE20	N508GF		
Lowndes	4/9/2023 11:31	4/9/2023 11:25	03R	D	CL35	EJM477		
Lowndes	4/9/2023 11:50	4/9/2023 11:41	03R	D	C700	EJA837		
Kempter	4/9/2023 11:51	4/9/2023 11:50	03R	D	PC24	CNS6	NMS03	67
Lowndes	4/9/2023 12:12	4/9/2023 12:07	03R	D	PC24	CNS976		
Lowndes	4/9/2023 12:30	4/9/2023 12:19	03L	T	C172	N19646		
Lowndes	4/9/2023 13:46	4/9/2023 13:44	03R	D	PC12	CNS328		
Lowndes	4/9/2023 14:05	4/9/2023 13:57	03R	D	LJ60	FTD502		
Lowndes	4/9/2023 14:05	4/9/2023 13:57	03R	D	LJ60	FTD502		
Lowndes	4/9/2023 14:10	4/9/2023 14:21	03R	A	C172	N178AF		
Lowndes	4/9/2023 14:12	4/9/2023 14:21	03R	A	C172	N178AF		
Lowndes	4/9/2023 14:13	4/9/2023 14:21	03R	A	C172	N178AF		
Lowndes	4/9/2023 14:14	4/9/2023 14:21	03R	A	C172	N178AF		
Lowndes	4/9/2023 14:22	4/9/2023 14:17	03R	D	CL35	EJA707		

Allen	4/9/2023 20:40	4/9/2023 20:46	03R	A	G280	N280PD		
Lowndes	4/9/2023 22:28	4/9/2023 22:41	8R	D	B739	N921DU		
Kempter	4/10/2023 0:00							
Anon-1	4/10/2023 2:33	4/10/2023 2:33	16	D	C208	N208LS		
Anon-1	4/10/2023 5:54	4/10/2023 5:41	03R	D	E55P	EJA409	PORT1	71.6
Townsend	4/10/2023 7:51	4/10/2023 8:05	03R	A	BE9L	N90PR	NMS04	70.1
Lowndes	4/10/2023 8:41	4/10/2023 8:31	03R	D	CL35	EJA778		
Lowndes	4/10/2023 9:38	4/10/2023 9:31	03L	T	SR20	N915MA		
Lowndes	4/10/2023 9:45	4/10/2023 9:31	03L	T	SR20	N915MA		
Allen	4/10/2023 10:36	4/10/2023 10:41	03R	A	G280	N280RR		
Lowndes	4/10/2023 10:40	4/10/2023 10:37	03R	D	GLF5	N998FA		
Lowndes	4/10/2023 10:50	4/10/2023 10:43	03L	T	BT36	GTX501		
Lowndes	4/10/2023 11:12	4/10/2023 10:57	03R	D	UNKN		0	
Lowndes	4/10/2023 11:13	4/10/2023 10:57	03R	D	UNKN		0	
Lowndes	4/10/2023 11:20	4/10/2023 11:13	03R	D	PC12	CNS1818		
Lowndes	4/10/2023 11:22	4/10/2023 11:16	03R	D	GLF6	N650RG		
Lowndes	4/10/2023 11:24	4/10/2023 11:16	03R	D	GLF6	N650RG		
Allen	4/10/2023 11:42	4/10/2023 11:48	03R	A	F2TH	DCM4220		
Allen	4/10/2023 15:43	4/10/2023 15:52	03L	A	B06	N336AE		
Lowndes	4/10/2023 19:53	4/10/2023 19:33	03L	D	PA32	N17MC		
Anon-1	4/10/2023 23:57	4/10/2023 23:51	03R	D	AC50	CTL66		
Penn	4/11/2023 1:20	4/11/2023 1:40	03L	D	EC30	N332AM		
Anon-1	4/11/2023 2:28	4/11/2023 2:25	03R	D	AC50	CTL67	PORT1	71.7
Anon-1	4/11/2023	4/11/2023	03R	D	C208	N208LS		

	2:59	2:56						
Anon-1	4/11/2023 4:48	4/11/2023 4:45	03R	D	AC50	CTL68	PORT1	74.6
Fox	4/11/2023 6:31	4/11/2023 6:16	21R	D	P28A	CXK388	NMS03	66.7
Lowndes	4/11/2023 8:32	4/11/2023 8:17	UNK	O	DV40	N673AM		
Lowndes	4/11/2023 8:34	4/11/2023 8:41	21L	A	C68A	EJA538		
Lowndes	4/11/2023 11:00	4/11/2023 11:05	21L	T	SR22	N995WS		
Lowndes	4/11/2023 11:10	4/11/2023 10:57	UNK	O	B06	N203PA		
Lowndes	4/11/2023 11:37	4/11/2023 11:39	21L	A	GLF5	N56C		
Lowndes	4/11/2023 11:39	4/11/2023 11:49	21L	A	C56X	JRE827		
Lowndes	4/11/2023 12:13	4/11/2023 11:58	03R	D	E55P	N725TW		
Lowndes	4/11/2023 17:03	4/11/2023 16:56	03R	D	CL60	SYB344		
Lowndes	4/11/2023 17:49	4/11/2023 17:41	03R	D	BE9L	N68AJ		
Lowndes	4/11/2023 17:54	4/11/2023 17:41	03R	D	BE9L	N68AJ		
Lowndes	4/11/2023 17:56	4/11/2023 18:10	03L	T	UNKN	N7339M		
Lowndes	4/11/2023 18:01	4/11/2023 18:10	03L	T	UNKN	N7339M		
Lowndes	4/11/2023 18:02	4/11/2023 18:10	03L	T	UNKN	N7339M		
Lowndes	4/11/2023 18:04	4/11/2023 18:08	UNK	A	E55P	LXJ352		
Lowndes	4/11/2023 19:03	4/11/2023 18:50	03R	D	BE9L	N73PH		
Lowndes	4/11/2023 20:07	4/11/2023 20:01	03L	T	F33A	N3827Q		
Lowndes	4/11/2023 20:48	4/11/2023 20:56	03L	A	F33A	N3827Q		
Lowndes	4/11/2023 20:49	4/11/2023 20:56	03L	A	F33A	N3827Q		
McWhorter	4/11/2023 20:56	4/11/2023 21:02	03R	A	TBM7	CMF1049		
Anon-1	4/11/2023 23:44	4/11/2023 23:48	03R	A	GLF5	N451GV	PORT1	72.3
Anon-1	4/12/2023 2:44	4/12/2023 2:37	UNK	O	EC30	N728AM		

Anon-1	4/12/2023 3:00	4/12/2023 2:49	21L	D	C208	N208LS		
Anon-1	4/12/2023 3:10	4/12/2023 3:07	21L	D	C560	PXG690	PORT1	85.7
Pohlmann	4/12/2023 6:05	4/12/2023 6:04	UNK	D	B06	N2AQ		
Johnson	4/12/2023 7:29	4/12/2023 7:30	21R	D	P28A	N6919J		
Johnson	4/12/2023 7:29	4/12/2023 7:30	21R	D	P28A	N6919J		
Lowndes	4/12/2023 12:33	4/12/2023 12:37	21L	A	PC12	N717NC		
Primas	4/12/2023 21:29	4/12/2023 21:08	UNK	O	BE35	N9522R	NMS04	68.9
Fox	4/12/2023 21:39	4/12/2023 21:27	21R	D	BT36	N901DC		
Johnson	4/12/2023 23:04	4/12/2023 23:07	21R	A	AC50	CTL66		
Allen	4/13/2023 7:30	4/13/2023 7:34	03R	A	PC12	CNS25		
Allen	4/13/2023 12:31	4/13/2023 12:36	03R	A	GLF5	EJM274		
Johnson	4/13/2023 19:30	4/13/2023 19:31	16	A	R66	N4488H		
Anon-1	4/14/2023 4:25	4/14/2023 4:41	21L	A	C560	N777WY		
Anon-1	4/14/2023 5:00	4/14/2023 4:52	21L	D	C560	N777WY	PORT1	90.5
Johnson	4/14/2023 7:27	4/14/2023 7:10	UNK	D	E545	LXJ438		
Anon-1	4/14/2023 19:02	4/14/2023 18:53	UNK	O	EC30	N133LN	PORT1	75.7
Anon-1	4/15/2023 3:35	4/15/2023 3:18	21L	D	C208	N208LS	PORT1	76.8
Anon-1	4/15/2023 5:56	4/15/2023 5:50	21L	D	CL35	LXJ578		
Gokce	4/15/2023 14:59	4/15/2023 14:56	21L	D	C560	N560BL	NMS02	72.6
Robinson	4/15/2023 17:58	4/15/2023 17:48	21L	D	G280	N826SC	NMS03	79.3
Henson	4/15/2023 22:45	4/15/2023 22:33	UNK	O	EC45	N445CH		
Johnson	4/15/2023 22:55	4/15/2023 22:30	UNK	O	HELO	N240SH		
Johnson	4/15/2023 23:24	4/15/2023 23:25	UNK	A	UNKN	UNKNOWN		
Allen	4/16/2023	4/16/2023	UNK	O	BE36	N335R		

	14:11	13:56						
Henson	4/16/2023 14:47	4/16/2023 14:38	UNK	O	GLF4	N146BG		
Hummel	4/16/2023 16:43	4/16/2023 16:36	21L	D	P32R	N731SM	NMS04	80.1
Anon-1	4/17/2023 2:57	4/17/2023 2:51	16	D	C208	N208LS		
Anon-1	4/17/2023 3:28	4/17/2023 3:29	34	A	B407	N179SF	PORT1	69.6
Anon-1	4/17/2023 6:06	4/17/2023 6:03	16	D	B06	N2AQ		
Anon-1	4/17/2023 7:32	4/17/2023 7:26	21L	D	GL5T	EJA123		
Hummel	4/17/2023 11:11	4/17/2023 11:09	34	A	SR22	N941CS		
Johnson	4/17/2023 15:10	4/17/2023 15:08	34	D	SR20	N404YZ		
Allen	4/17/2023 18:58	4/17/2023 18:50	UNK	O	BE58	LBQ850		
Anon-1	4/17/2023 23:16	4/17/2023 23:16	03R	A	G280	N270PC	PORT1	69.5
Anon-1	4/18/2023 3:02	4/18/2023 2:43	16	D	C208	N208LS		
Masone	4/18/2023 6:38	4/18/2023 6:39	21R	D	P28A	CXK150		
Masone	4/18/2023 6:45	4/18/2023 6:39	21R	D	P28A	CXK150		
Masone	4/18/2023 6:58	4/18/2023 6:39	21R	D	P28A	CXK150		
Masone	4/18/2023 7:01	4/18/2023 7:03	21L	D	E545	LXJ430		
Masone	4/18/2023 7:10	4/18/2023 7:03	21L	D	E545	LXJ430		
Masone	4/18/2023 7:16	4/18/2023 7:01	21L	D	C56X	N721WR		
Masone	4/18/2023 7:21	4/18/2023 7:01	21L	D	C56X	N721WR		
Masone	4/18/2023 7:26	4/18/2023 7:21	21R	T	SR20	N329DA		
Masone	4/18/2023 7:32	4/18/2023 7:21	21R	T	SR20	N329DA		
Masone	4/18/2023 7:34	4/18/2023 7:21	21R	T	SR20	N329DA		
Masone	4/18/2023 7:38	4/18/2023 7:30	21L	D	GLF4	N805VZ		
Masone	4/18/2023 7:42	4/18/2023 7:24	21R	D	P28A	CXK629		

Masone	4/18/2023 7:43	4/18/2023 7:24	21R	D	P28A	CXK629		
Masone	4/18/2023 7:45	4/18/2023 7:31	21R	T	C172	N885GT		
Masone	4/18/2023 7:49	4/18/2023 7:29	21L	D	C25C	N967TC		
Masone	4/18/2023 7:50	4/18/2023 7:29	21L	D	C25C	N967TC		
Masone	4/18/2023 7:54	4/18/2023 7:29	21L	D	C25C	N967TC		
Masone	4/18/2023 7:59	4/18/2023 7:55	21L	D	UNKN	XAUCI	NMS02	78.2
Masone	4/18/2023 8:01	4/18/2023 7:55	21L	D	UNKN	XAUCI	NMS02	78.2
Masone	4/18/2023 8:03	4/18/2023 7:55	21L	D	UNKN	XAUCI	NMS02	78.2
Masone	4/18/2023 8:06	4/18/2023 7:59	21L	D	BE40	N500TH	NMS02	71.4
Masone	4/18/2023 8:08	4/18/2023 8:03	21L	D	C680	N259CK	NMS02	71.4
Farinola	4/18/2023 19:56	4/18/2023 19:32	21R	D	C172	N19646	NMS02	69.7
Farinola	4/18/2023 19:59	4/18/2023 19:32	21R	D	C172	N19646	NMS02	69.7
Anon-1	4/19/2023 1:19	4/19/2023 1:23	21L	A	C560	N777WY	PORT1	75.3
Anon-1	4/19/2023 2:45	4/19/2023 2:48	21L	A	PC12	SKQ31	PORT1	71.8
Anon-1	4/19/2023 2:49	4/19/2023 2:52	21L	A	C208	N208LS	PORT1	73.3
Anon-1	4/19/2023 3:15	4/19/2023 2:59	21L	D	C208	N208LS		
Anon-1	4/19/2023 5:51	4/19/2023 5:52	21L	A	GLF6	N148B	PORT1	82
Anon-1	4/19/2023 6:19	4/19/2023 6:16	21L	D	GLF5	N56C		
Anon-1	4/19/2023 6:27	4/19/2023 6:15	21R	D	M20P	N10469	PORT1	86.9
Fox	4/19/2023 6:39	4/19/2023 6:33	03R	D	GLF6	N148B	NMS03	77.2
Johnson	4/19/2023 7:32	4/19/2023 7:35	03R	A	E550	N946TC		
Johnson	4/19/2023 8:28	4/19/2023 8:24	03L	D	C182	N123VJ		
Henson	4/19/2023 8:58	4/19/2023 9:03	03R	A	CL30	N876CS		
Henson	4/19/2023	4/19/2023	03R	A	CL30	N876CS		

	9:01	9:03						
Allen	4/19/2023 10:32	4/19/2023 10:37	03R	A	S22T	N591GT		
Allen	4/19/2023 10:55	4/19/2023 10:59	03R	A	PC12	CNS828		
Townsend	4/19/2023 10:55	4/19/2023 10:59	03R	A	PC12	CNS828		
Allen	4/19/2023 11:03	4/19/2023 11:08	03R	A	CL60	N365KM		
Allen	4/19/2023 11:22	4/19/2023 11:26	03R	A	CL60	N16W		
Hummel	4/19/2023 12:33	4/19/2023 12:38	03R	A	BE58	N78DB		
Allen	4/19/2023 12:54	4/19/2023 12:59	03R	A	GALX	JTL1221		
Allen	4/19/2023 13:01	4/19/2023 12:59	03R	A	GALX	JTL1221		
Townsend	4/19/2023 13:52	4/19/2023 13:57	03R	A	CL30	LXJ533		
Farinola	4/19/2023 19:56	4/19/2023 19:53	21R	D	SR22	N322WA		
Johnson	4/19/2023 20:59	4/19/2023 20:43	UNK	T	UNKN	UNKNOWN		
Schneeberg	4/19/2023 21:49	4/19/2023 21:37	21L	D	BE10	N351RS	PORT1	77.4
Anon-1	4/20/2023 1:41	4/20/2023 1:45	21L	A	LJ31	N744N		
Anon-1	4/20/2023 2:52	4/20/2023 2:56	21L	A	GLF4	N154G	PORT1	88.1
Anon-1	4/20/2023 3:32	4/20/2023 3:28	21L	D	GLF4	N154G	PORT1	88.4
Anon-1	4/20/2023 4:00	4/20/2023 3:55	21L	D	PC12	SKQ39	PORT1	73.3
Masone	4/20/2023 6:30	4/20/2023 6:11	21R	D	P28A	CXK467		
Allen	4/20/2023 9:41	4/20/2023 9:46	03R	A	B350	GAJ882		
Lowndes	4/20/2023 10:11	4/20/2023 9:58	03R	D	BE58	N56KM		
Johnson	4/20/2023 11:15	4/20/2023 11:12	03R	D	C421	N1223H	NMS01	79.7
Hummel	4/20/2023 12:54	4/20/2023 12:34	21L	D	LJ55	N16LJ	NMS04	69.9
Hummel	4/20/2023 12:58	4/20/2023 12:50	21L	D	CRJ2	N999YG	NMS04	70.7
Schneeberg	4/20/2023 13:36	4/20/2023 13:33	21R	T	PA44	N727LF		

Lowndes	4/20/2023 14:46	4/20/2023 14:55	21L	A	C560	N577XW		
Lowndes	4/20/2023 14:48	4/20/2023 14:55	21L	A	C560	N577XW		
Lowndes	4/20/2023 14:50	4/20/2023 14:55	21L	A	C560	N577XW		
Lowndes	4/20/2023 14:56	4/20/2023 14:55	21L	A	C560	N577XW		
Lowndes	4/20/2023 15:00	4/20/2023 15:08	21L	A	C56X	EJA587		
Lowndes	4/20/2023 20:55	4/20/2023 20:41	UNK	O	P28A	N8034W		
Robinson	4/20/2023 21:59	4/20/2023 21:49	21L	D	FA7X	JAS15	NMS03	89.2
Bland	4/20/2023 22:00	4/20/2023 21:49	21L	D	FA7X	JAS15		
Osmanski	4/20/2023 23:02	4/20/2023 22:42	UNK	O	EC30	N728AM		
Anon-1	4/21/2023 3:22	4/21/2023 3:14	16	D	C208	N208LS		
Anon-1	4/21/2023 4:59	4/21/2023 4:55	16	D	EC35	N38RX		
Henson	4/21/2023 7:39	4/21/2023 7:30	21R	T	BE35	N1506Z		
Schneeberg	4/21/2023 7:53	4/21/2023 7:50	UNK	T	B06	N2AQ		
Schneeberg	4/21/2023 8:26	4/21/2023 8:21	21R	D	C172	N19646		
Allen	4/21/2023 16:08	4/21/2023 16:01	21L	D	GLEX	N82HP		
Allen	4/21/2023 22:59	4/21/2023 22:54	8R	D	A321	N357DN		
Henson	4/21/2023 23:37	4/21/2023 23:29	UNK	O	BE58	LBQ850		
Dykwicz	4/22/2023 1:13	4/22/2023 0:55	9L	D	A319	N302NB		
Bland	4/22/2023 22:51	4/22/2023 22:57	03R	A	PC12	N9943P		
Anon-1	4/23/2023 0:28	4/23/2023 0:33	21L	A	C68A	EJA561	PORT1	80.1
Anon-1	4/23/2023 4:02	4/23/2023 3:38	16	D	C208	N414CY		
Fox	4/23/2023 7:16	4/23/2023 7:12	03R	D	C68A	EJA909	NMS03	68.4
Fox	4/23/2023 7:28	4/23/2023 7:22	03R	D	GALX	N445ST		
Lowndes	4/23/2023	4/23/2023	03L	D	RV7	N88MK		

	8:34	8:21						
Allen	4/23/2023 10:55	4/23/2023 11:00	03R	A	PA32	N608TM		
Anon-1	4/23/2023 21:31	4/23/2023 21:23	03R	D	BE20	N877PA		
Anon-1	4/24/2023 3:24	4/24/2023 3:19	03R	D	C208	N208LS		
Johnson	4/24/2023 8:29	4/24/2023 8:27	03L	T	P28R	N3231R		
Lowndes	4/24/2023 9:45	4/24/2023 9:33	03R	D	G280	N268PC		
Lowndes	4/24/2023 10:18	4/24/2023 10:10	03R	D	C680	N711FS		
Lowndes	4/24/2023 10:32	4/24/2023 10:27	03L	D	SR22	N915MA		
Lowndes	4/24/2023 10:32	4/24/2023 10:27	03L	D	SR22	N915MA		
Lowndes	4/24/2023 14:24	4/24/2023 14:11	03R	D	A320	FTH81		
Lowndes	4/24/2023 16:02	4/24/2023 15:53	03L	D	C172	N161GT		
Lowndes	4/24/2023 17:45	4/24/2023 17:36	03L	T	BE76	N458GT		
Lowndes	4/24/2023 22:49	4/24/2023 22:40	03R	D	PC12	SKQ31		
Anon-1	4/24/2023 23:19	4/24/2023 23:26	03R	A	F2TH	N1925	PORT1	74.3
Anon-1	4/24/2023 23:35	4/24/2023 23:28	03R	D	HA4T	TFF908		
Anon-1	4/25/2023 2:31	4/25/2023 2:35	21L	A	BE20	N877PA	PORT1	67.9
Anon-1	4/25/2023 2:52	4/25/2023 3:12	21L	A	C208	N208LS		
Anon-1	4/25/2023 2:58	4/25/2023 3:12	21L	A	C208	N208LS		
Anon-1	4/25/2023 3:09	4/25/2023 3:10	03R	A	PC12	SKQ31	PORT1	79.4
Townsend	4/25/2023 9:19	4/25/2023 9:21	03R	A	LJ45	JRT50		
Anon-1	4/25/2023 10:23	4/25/2023 10:12	16	D	B06	N6QP		
Johnson	4/25/2023 21:15	4/25/2023 21:08	03R	D	C525	N232HC	NMS01	69.2
Lowndes	4/25/2023 22:35	4/25/2023 22:23	03R	D	PC12	SKQ31		
Lowndes	4/25/2023 22:37	4/25/2023 22:23	03R	D	PC12	SKQ31		

Lowndes	4/25/2023 22:52	4/25/2023 23:12	21L	A	PC12	N133PE		
Lowndes	4/25/2023 22:53	4/25/2023 23:12	21L	A	PC12	N133PE		
Lowndes	4/25/2023 22:57	4/25/2023 23:12	21L	A	PC12	N133PE		
Lowndes	4/25/2023 23:01	4/25/2023 23:12	21L	A	PC12	N133PE		
Lowndes	4/25/2023 23:03	4/25/2023 23:12	21L	A	PC12	N133PE		
Lowndes	4/25/2023 23:23	4/25/2023 23:15	8R	D	A320	N334NW		
Lowndes	4/25/2023 23:23	4/25/2023 23:15	8R	D	A320	N334NW		
Lowndes	4/25/2023 23:34	4/25/2023 23:22	8R	D	A321	N396DN		
Lowndes	4/25/2023 23:37	4/25/2023 23:22	8R	D	A321	N396DN		
Anon-1	4/26/2023 1:56	4/26/2023 2:05	21L	A	BE40	N490AM	PORT1	77.3
Lowndes	4/26/2023 7:37	4/26/2023 7:43	21L	A	PC12	N805PE		
Johnson	4/26/2023 8:30	4/26/2023 8:12	21L	D	B350	GAJ820	NMS01	76.6
Lowndes	4/26/2023 9:10	4/26/2023 8:56	UNK	O	E55P	EJA392		
Lowndes	4/26/2023 14:11	4/26/2023 14:12	21L	A	CL60	N323SH		
Anon-1	4/26/2023 16:43	4/26/2023 16:38	34	D	B06	N2AQ		
Anon-1	4/26/2023 16:43	4/26/2023 16:38	34	D	B06	N2AQ		
Lowndes	4/26/2023 17:19	4/26/2023 17:26	21L	A	C680	N45NF		
Spatafora	4/26/2023 22:01	4/26/2023 21:59	03R	D	BE58	N58BE		
Lowndes	4/26/2023 22:54	4/26/2023 23:12	21L	A	E55P	LXJ380		
Anon-1	4/27/2023 1:35	4/27/2023 1:31	21L	D	PC12	SKQ39		
Dykewicz	4/27/2023 3:28	4/27/2023 3:26	21L	D	C208	N414CY		
Lowndes	4/27/2023 17:52	4/27/2023 17:57	21L	A	CL35	LXJ594		
Lowndes	4/27/2023 21:23	4/27/2023 21:20	21L	A	C525	N626TM		
Lowndes	4/27/2023	4/27/2023	21L	A	C68A	EJA674		



	22:59	22:44						
Spatafora	4/27/2023 23:31	4/27/2023 23:27	21L	A	LJ45	N401SF		
Allen	4/27/2023 23:53	4/27/2023 23:46	21L	D	E545	LXJ424		
Anon-1	4/28/2023 13:35	4/28/2023 13:40	21L	A	LJ60	FTD561		
Lowndes	4/28/2023 13:50	4/28/2023 13:56	21L	A	FA7X	N500JD		
Anon-1	4/28/2023 15:04	4/28/2023 14:59	21R	T	E300	N330TY		
Anon-1	4/28/2023 16:00	4/28/2023 16:03	21L	A	BE36	N814ES		
Kempter	4/28/2023 16:12	4/28/2023 15:59	21R	D	C172	N19646		
Kempter	4/28/2023 16:15	4/28/2023 15:54	21R	D	P28A	N84400		
Kempter	4/28/2023 16:20	4/28/2023 16:07	21R	D	C172	N314GT		
Kempter	4/28/2023 16:24	4/28/2023 16:07	21R	D	C172	N314GT		
Kempter	4/28/2023 16:25	4/28/2023 16:07	21R	D	C172	N314GT		
Kempter	4/28/2023 16:26	4/28/2023 16:19	21R	D	P28R	N3099R		
Kempter	4/28/2023 16:29	4/28/2023 16:19	21R	D	P28R	N3099R		
Kempter	4/28/2023 16:30	4/28/2023 16:19	21R	D	P28R	N3099R		
Kempter	4/28/2023 16:36	4/28/2023 16:19	21L	D	C150	N66941	NMS03	75.3
Kempter	4/28/2023 16:38	4/28/2023 16:36	21L	D	C25C	N55HX	NMS03	80.9
Kempter	4/28/2023 16:39	4/28/2023 16:36	21L	D	C25C	N55HX	NMS03	80.9
Kempter	4/28/2023 16:43	4/28/2023 16:36	21L	D	C25C	N55HX	NMS03	80.9
Maddox	4/28/2023 17:51	4/28/2023 17:51	21L	A	CL35	LXJ594	NMS01	85.7
Kempter	4/28/2023 18:13	4/28/2023 17:58	21R	D	C182	N3375R		
Anon-1	4/28/2023 23:09	4/28/2023 22:50	UNK	O	R44	N122AA		
Anon-1	4/28/2023 23:14	4/28/2023 22:50	UNK	O	R44	N122AA		
Dykewicz	4/29/2023 2:50	4/29/2023 2:49	21L	D	C208	N414CY		

Anon-1	4/29/2023 5:44	4/29/2023 5:30	03L	D	P28A	CXK467		
Anon-1	4/29/2023 5:50	4/29/2023 5:30	03L	D	P28A	CXK467		
Lowndes	4/29/2023 8:10	4/29/2023 7:55	03R	D	C550	PXG600		
Lowndes	4/29/2023 8:52	4/29/2023 8:41	03R	D	BE35	N3147W		
Fazzone	4/29/2023 10:35	4/29/2023 10:18	UNK	O	EC45	N445CH		
Fazzone	4/29/2023 10:41	4/29/2023 10:18	UNK	O	EC45	N445CH		
Lowndes	4/29/2023 11:28	4/29/2023 11:37	21L	A	LJ60	IJA78		
Lowndes	4/29/2023 11:30	4/29/2023 11:37	21L	A	LJ60	IJA78		
Gokce	4/29/2023 17:34	4/29/2023 17:25	21L	D	C56X	N72SG	NMS02	72.6
Anon-1	4/30/2023 2:01	4/30/2023 2:07	9R	A	B763	N257AZ		
Anon-1	4/30/2023 13:21	4/30/2023 13:11	21L	D	FA50	N9TE		
Kempter	4/30/2023 13:22	4/30/2023 13:11	21L	D	FA50	N9TE		
Kempter	4/30/2023 13:25	4/30/2023 13:08	21L	D	C525	N373CH		
Kempter	4/30/2023 13:26	4/30/2023 13:08	21L	D	C525	N373CH		
Kempter	4/30/2023 13:31	4/30/2023 13:21	21L	D	GALX	N119PS	NMS03	78.9
Kempter	4/30/2023 13:41	4/30/2023 13:40	21R	D	SR22	N671JL		
Kempter	4/30/2023 13:53	4/30/2023 13:51	21L	D	EPIC	N52PM		
Kempter	4/30/2023 13:56	4/30/2023 13:49	21L	D	C700	N243PC		
Kempter	4/30/2023 14:11	4/30/2023 14:05	21L	D	BE20	N3MH	NMS03	72.8
Kempter	4/30/2023 14:12	4/30/2023 14:05	21L	D	BE20	N3MH	NMS03	72.8
Kempter	4/30/2023 14:29	4/30/2023 14:21	21L	D	H25B	MVP471		
Kempter	4/30/2023 14:36	4/30/2023 14:32	21L	D	H25B	N804JM		
Kempter	4/30/2023 14:37	4/30/2023 14:32	21L	D	H25B	N804JM		
Kempter	4/30/2023	4/30/2023	21L	D	C425	N425NP		

	14:40	14:38						
Kempter	4/30/2023 14:43	4/30/2023 14:38	21L	D	C425	N425NP		
Kempter	4/30/2023 16:42	4/30/2023 16:38	21L	D	C510	N210PM	NMS03	72.9
Kempter	4/30/2023 16:43	4/30/2023 16:38	21L	D	C510	N210PM	NMS03	72.9
Kempter	4/30/2023 22:58	4/30/2023 22:56	21L	D	H25B	N800NJ		

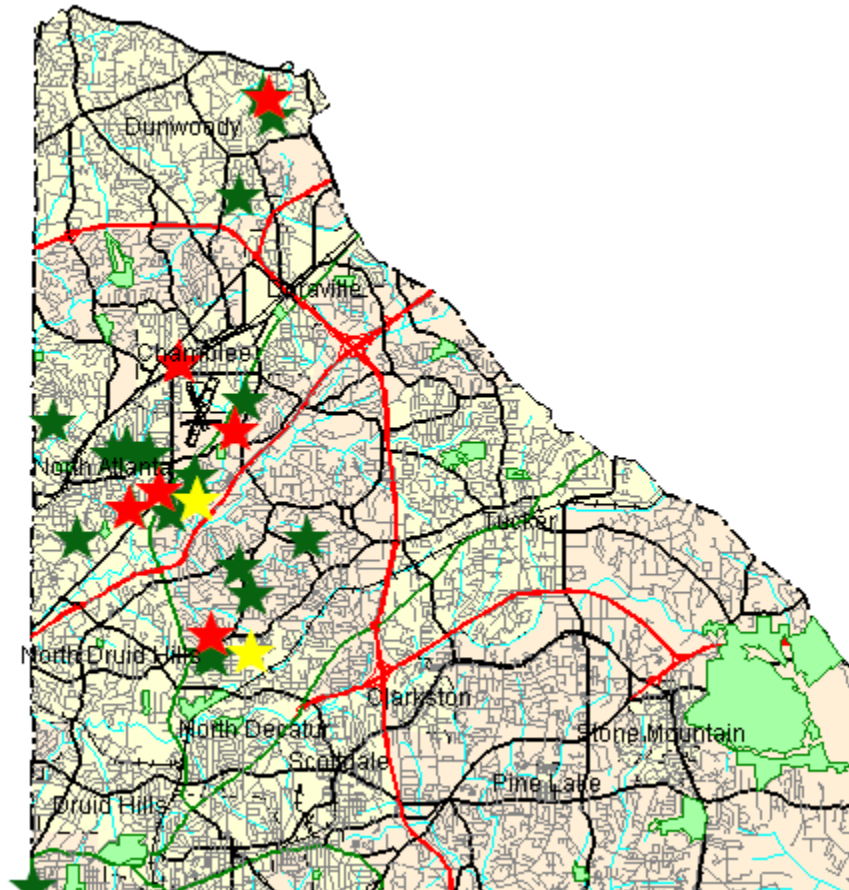
Disturbance Location Pin Map – April 2023



-  1-5 Complaints
-  6-10 Complaints
-  11+ Complaints

Complainants with Complaints Total

(1 Complainant(s) outside of DeKalb County; and 0 unknown)

Monthly Noise Levels at Monitors

April 2023

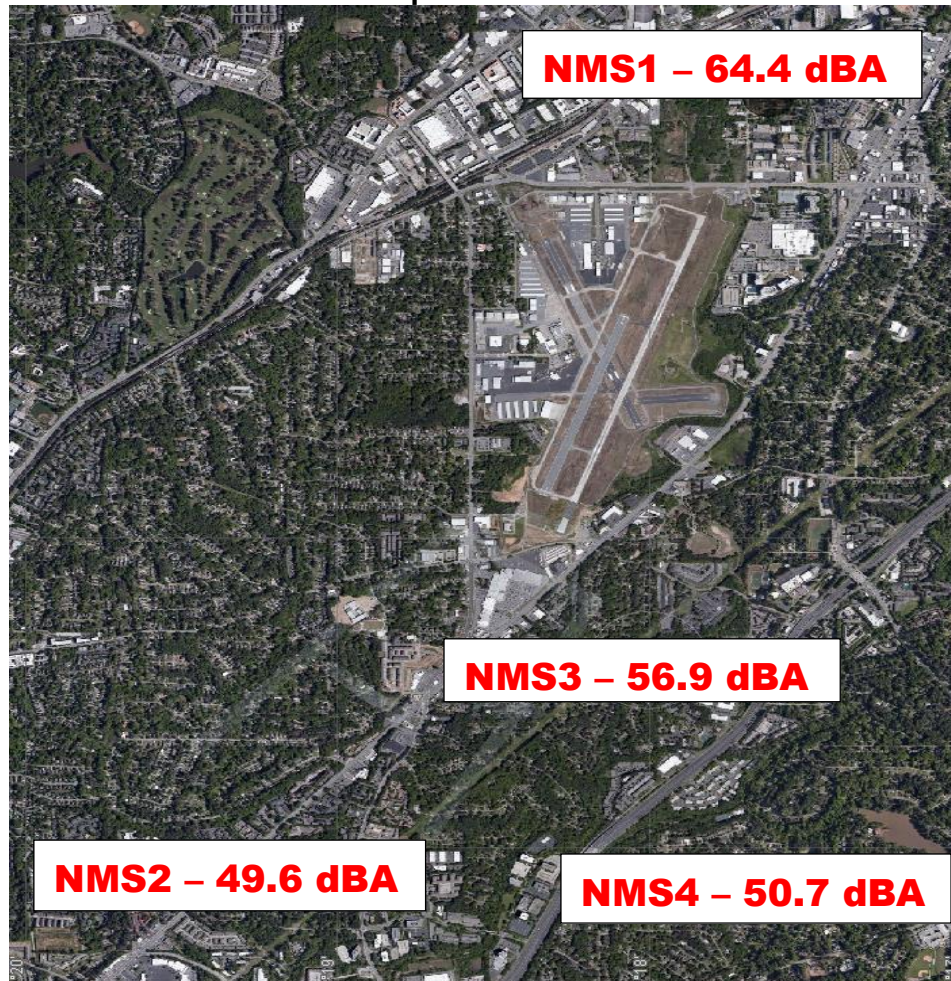

Noise Terminology

- *Decibels (dB) are the unit of measurement on the loudness scale. Decibels that a human can hear are called “A-weighted” or “dBA” on the sound frequency scale.*
- *The decibel scale is logarithmic, not linear. The smallest detectable change 1 dB; 3 dB for a human is readily detectable; 10 dB seems twice as loud.*
- *L_{max} – The maximum A-weighted sound level for a given event – the highest level registered on the scale or meter; is not related to the duration for the event.*
- *DNL – A 24-hour time-averaged sound exposure level. It is the noise metric of choice in aircraft sound level measurement. It is also used to define noise contours of equal exposure. All Federal agencies have adopted DNL (LDNA) as the metric for airport noise analysis. (Day Night Level) (Day Night Level A-weighted)*
- *Leq – The steady A-weighted sound level over any specified period. It is used to identify the average sound level over a given period of time.*

Voluntary Curfew Operations & Operators Summary/Letter Status

Operations Summary:

The airport identified a total of **416 (99.5%)** of the 418 operations during the voluntary curfew period (11PM-6AM) during the month of **April 2023**. Of the **416** identified operations, **220 (52.9%)** were classified as **medical transport (e.g., Med-Evac) or other critical flights**. These aircraft are identified in **red bold font** below.

- Out of the *identified* operations, **81 one-time** operations were conducted during this period.
- Out of the *identified* operations, **335 multi-time** operations were conducted during this period, (i.e., sum of all aircraft operations in which an aircraft flew more than once during the voluntary curfew).

Operators Identified / Multi-Use:

156 operators were identified using the airport during the voluntary curfew period (does not include unknown aircraft).

75 operators were identified using the airport during the voluntary curfew period for 2 or more times during the month.

23 multi-use operators were identified as Med-Evac and/or emergency flights.

Complaints received from operations conducted during the voluntary curfew period:

772 complaints were received during **April 2023**.

90 (11.7%) complaints were received for operations conducted during the voluntary curfew period (**including** those complaints that were found to be non-correlated or indirect).

This Month – April 2023 N#'s (Multi-Use):

34 Aircraft with 2 Operations (N511DB, **PXG690**, N7664F, FWK915, EJA345, FWK945, N607LM, GAJ66, N90KM, JSL169, TFF908, JTL55, **N490AM**, CXK459, EJA506, LXJ424, N6919J, LXJ435, N850CP, **N10UH**, N991MH, N113NG, SCM12, N137WS, N450HQ, N154G, **N485AE**, **N179SF**, N500XP, N1925, **N542MT**, N1D, N565TT, N240SH, N631KA, N273AM, N73924, N2UP, N826AC, N30M, **N877PA**, N327GA, N93M, N352PJ, PGN119, **N377P**, **PXG691**, **N401RM**, EJM17, EJA319, WDY618, FNX340, **N445CH**)

7 Aircraft with 3 Operations (N703CA, N885GT, N557DT, N183TS, N6743F, N484FM, **N355AE**)

5 Aircraft with 4 Operations (N401SF, **N38RX**, N682D, EJA409, KPO599)

2 Aircraft with 5 Operations (**N777WY**, **N553AE**)

1 Aircraft with 7 Operations (**PXG600**)

1 Aircraft with 8 Operations (**SKQ39**)

1 Aircraft with 18 Operations (**CTL66**)

2 Aircraft with 20 Operations (**CTL68**, **CTL67**)

1 Aircraft with 24 Operations (**N414CY**)

1 Aircraft with 30 Operations (**SKQ31**)

1 Aircraft with 51 Operations (N208LS)

Last Month – March 2023 N#'s (Multi-Use):

34 Aircraft with 2 Operations (N16BG, N679AM, N577XW, DRL85, N154JK, N212AR, SCM75, N279AH, N624SD, CND95, N724GT, N332CA, N8328V, N340ES, N877PA, XOJ782, N11CA, N119AE, N6149J, EJA398, N423AE, N703CA, N120HF, N728AM, N445ST, N819SA, N469ES, N8375T, N131EA, GRB947, N490CD, JIT413, BRG944, TMB296, N550UN, N554DG, N38MG)

8 Aircraft with 3 Operations (N84400, CXK271, EMD28, CXK388, N741AM, N198LS, N378DB, N485AE)

7 Aircraft with 4 Operations (N445CH, N850CP, N53AE, N30M, N117CH, EJA120, N355AE)

1 Aircraft with 5 Operations (N1205T)

1 Aircraft with 6 Operations (PXX600)

1 Aircraft with 21 Operations (N414CY)

1 Aircraft with 23 Operations (CTL66)

1 Aircraft with 42 Operations (CTL68)

1 Aircraft with 50 Operations (CTL67)

1 Aircraft with 58 Operations (N208LS)

A total of **196** advisory letters were sent to aircraft operators flying during the voluntary curfew period in the month of **April** who were not identified as Med-Evac and/or other emergency flights.

High Noise Event Threshold

The high noise event threshold was developed to work with pilots in methods and techniques that could reduce aircraft noise levels in and around PDK and its residential areas. Noise Monitoring Station (NMS) 1 is located in a commercial district and is set at **96 dBA Lmax** or greater. All other monitors, NMS2, 3, & 4 are located in residential areas and are set at **87 dBA Lmax** or greater. A Total of **21** advisory letters were sent out this month for aircraft identified as Exceeding PDK's high noise event threshold.

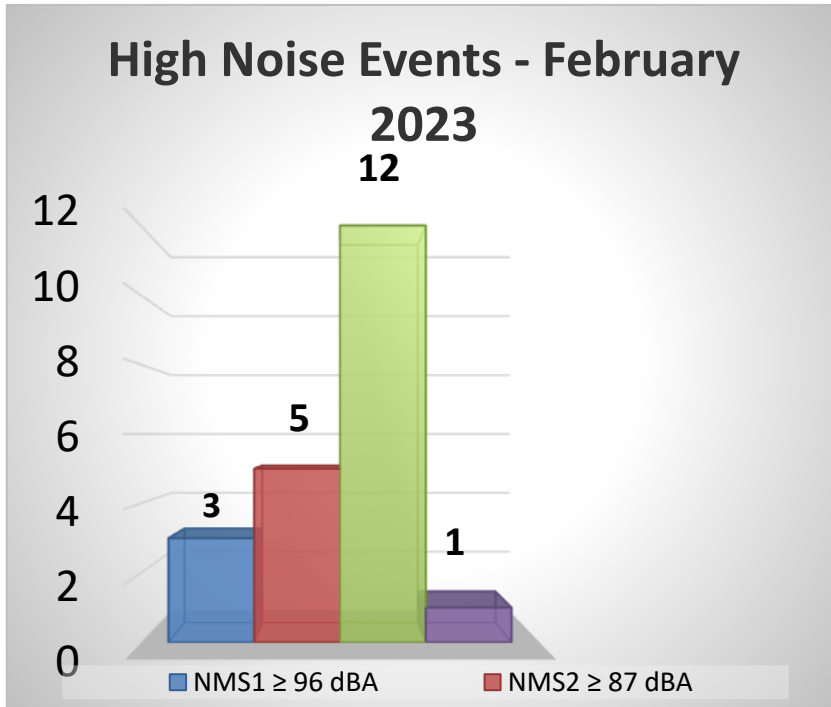

April 2023

No Aircraft with more than 1 High Noise Event

March 2023

1 Aircraft with 3 High Noise Event (N643EP)

2 Aircraft with 2 High Noise Event (N116RW)

Comments/Concerns?

Please visit www.pdkairport.org for airport information. You April also contact the airport about noise concerns at pdnoise@dekalbcountyga.gov or call the noise hotline at (770) 936-5442.